AWARD WINNING COMMUNITY NEWSPAPER

Herald-Observer

Serving the Everglades since 1924

Herald-Observer delivers to your door

VOLUME 44-NUMBER 31 | THURSDAY, OCTOBER 7, 1982 | BELLE GLADE-PAHOKEE,

Council seeks pension solution

By JEFF BROWN

PAHOKEE – Members of the Pahokee City Council would like to buy back from the state 13 years that Mayor Duncan Padgett had worked for the city before it entered the state retirement plan, but several obstacles may stand in their way.

According to Councilman Ronnie Graydon, Padgett, who retired in May 1980 after 20 years as mayor and 12 years with the water department, receives a pension from the state and a pension from the city.

Graydon told the council Tuesday, October 5, that the city could buy the time he worked before the city entered the state plan for $5,000, and eliminate the need for the city to pay its portion of the mayor's retirement.

He said Padgett's "take home pay" would remain about the same.

There are several factors which must be resolved before the council can buy back the time, including possible legal implications and objections from Padgett.

Attorney Micheal Stauder said the city may have to buy back the time two other elected officials served prior to adoption of the state plan.

City Clerk Betty McCoy and Police Chief Carmen "Skeets" Salvatore III had both served in their positions before the city entered the plan.

Salvatore was first elected to the position in 1969 and McCoy was elected in 1972. The plan was adopted in 1973.

Graydon wanted to know if the city could place the mayor into a seperate class because of the difference in his duties.

"Yes and no," said Stauder. "Yes, you can do it until somebody files suit. What constitutes a class? Is the mayor in a class by himself? You might want to limit it to just elected officials. I think you'd be safe if you limit it to elected officials."

Stauder also said the ordinance the city adopted in 1979 to give Padgett a pension may not be legal. The city adopted the ordinance because the seven years Padgett had served under the state retirement plan wasn't long enough to give him a pension.

"Well, I'm all for paying it whether its legal or not, till we find out what we're gonna do," said Councilman William E. McKinstry.

Padgett asked Graydon how much he was going to lose from his pension if the city bought his back time from the state.

Graydon said he didn't know, but would try to find out before any action was taken on buying back the time.

"Duncan, I'm not trying to take anything away from you," said Graydon. "I'm just trying to avoid a potential liablility for the city down the road."

"I understand that," said Padgett. "But there wasn't any problem till you got up here."

Padgett said that he understood the city's concern about the possibility of an added expense 20 years from now if another employee retires and the ordinance giving him a pension is still on the books, but added he didn't think he should suf because of it.

"I'm 78," he said. "I'm on borrowed time."

Padgett also said that it may not be legal buy his time back because he has already dra from it.

"I also got a letter from them (the state) sayi after you draw your first check, you can't buy a time back," said Padgett.

"Well, we've better check into that, too," sa Graydon.

Graydon said he had no reservations abo buying the back time for Padgett, but was c cerned about the cost of purchasing the back ti for Salvatore, McCoy and any employees who h been with the city for very long.

"Duncan, I'd love to buy his back time," sa Graydon. "He's been an assett to the commun for a number of years."

In other business, the council held the fi hearings on several budget related items, ga final approval to them.

Staff photo by Jeff Brown

A FIREFIGHTING CLASS from South Tech burned a two-story house on Canal Street South to the ground last Wednesday. The local department stood by to supervise the burning and make sure nothing got out of hand.

City revises housing laws

By JEFF BROWN

BELLE GLADE – Enforcement was the k word Monday night when the city commiss sat down in a four and a half hour workshop s sion dedicated almost entirely to revising the ty's housing code.

The commissioners reviewed the southern st. dard housing code, brought to the commission Planning and Community Development Direc Remar M. Harvin as a proposed revision to t current code.

The commissioners revised the document several places to make it more applicable to t local situation.

"I don't have any real problem with enfor ment under the standard housing code," s Harvin, adding that there was nothing overly s ingent in it and that it addresses roominghous

Commissioner Charles Goodlett said he s several problems with the standard code as stood without revisions. The code was drawn and printed in Birmingham, one of the proble Goodlett saw with it.

"I betcha there wasn't a man presnet who kn about Belle Glade and Pahokee and the sm agriculture areas," said Goodlett. "If we ad that and try to enforce it, we'll have to cl everything we got."

Among the sections which drew the comm sion's attention were those concerning squ feet per occupants of rooming houses, electri outlets and ventilation windows and doors.

Many claused were felt to be unenforcable a City Attorney John E. Baker urged they deleted.

[Continued on Page]

INSIDE

New faculty members join the staff at Palm Beach unior College -- Glades. Read about it on Page 1B of this issue.

Pahokee upped its record to 3-0 and the Belle Glade hristian Crusaders are off to their fastest start ever. Details on Page 5A

INDEX

Church	4B	Society	7A
Classifieds	10B	Sports	5A
Editorial	4A	TV Spotlight	5B

Weather

Date	Max	Min	RF
Sept. 28, Tuesday	85	71	.32
Sept. 29, Wednesday	82	70	.31
Sept. 30, Thursday	86	71	.01
Oct. 1, Friday	90	71	.03
Oct. 2, Saturday	89	70	1.20
Oct. 3, Sunday	84	72	trace
Oct. 4, Monday	86	71	.19

Courtesy of The Agricultural Research & Education Center, Belle Glade

Altman retains mayor's seat

By JEFF BROWN

BELLE GLADE – Thomas L. Altman was returned to his fifth term as mayor of the city of Belle Glade Friday morning, October 1, in a special organization meeting of the city commission.

The commission also unanimously appointed Claude A. Tindall vice mayor and Charles Goodlett treasurer.

Tindall had served as vice mayor in 1979 and 1981. Goodlett replaces William A. Grear as treasurer.

Altman, who was returned to his third consecutive term as mayor, has served in that position since 1980. He also served as mayor in 1977 and 1978.

"I think you've made an outstanding mayor," Goodlett said.

"We're doing this cause we think you deserve it," said Tindall.

John E. Baker was retained as the city attorney.

The terms will run through September 1983.

Altman and Goodlett were recently re-elected to two-year terms on the city commission in an uncontested election.

Next year, the seats curently held by Tindall, Grear and George Goforth, Jr., will be up for election.

Thomas L. Altman

City to examine fees

BELLE GLADE -- When the Belle Glade City Commission meets Tuesday, October 12, it will probably take action on revising the charges and deposits levied for water service.

According to Assistant Finance Director Bill Underwood, the city currently charges $30 per deposit, but that may be increased to $70 to cover the costs of services over a 55 day period between the time a bill goes unpaid and the water service can be cut.

Finance Director Frank Anderson said it takes two billings, a final notice and a cut-off notice over a 50 day period before the city can cut-off the water to a delinquent customer.

Other charges to be examined may be the cost of cutting the water off and towing charges. Anderson and Police Chief D. Bill Mathis said those charges should be increased to cover the cost of the services.

Commissioner Charles D. Goodlett said that $5 is levied to cut-off water service to a customer, but that it costs closer to $12 for the city to cut it.

Mathis said the city is still charging $25 for towing.

Interim agreement drafted by city

By JEFF BROWN

BELLE GLADE – An interim agreement between the Palm Beach County Community Development Department and the Belle Glade office of the department should keep the local office operating until an extended agreement is reached and goes into effect.

Belle Glade Community Developm. Director Remar Harvin told the City Commis..on Friday that, under the terms of the interim agreement, the city will be reimbursed by the county for normal administrative expenses incurred by the local department in the one month period prior to the time the extended agreement becomes effective.

The Belle Glade department currently employs four staff members, but Harvin said he will be trying to expand that to five in the extended agreement.

The Community Development program is funded by the federal government. Belle Glade has been funded under the program since 1975 when the federal government determined the city was eligible for $471,000 annually for five years, Harvin said.

That amount has increased and the time limit extended.

Since the program started, the city has used the funds for several projects, including Lake Shore Park, paving streets and improved housing for 69 citizens. The improved housing includes 20 new units, Harvin said at the meeting.

He said one project involved moving a house from property a local resident wanted cleared, and placing it on another plot where another resident moved into it. According to Harvin, the recipient moved into a house valued at about $35,000 and it cost only $4,000 to move it.

"Remar, I don't believe you've been reading the Palm Beach Post," said Commissioner Claude A. Tindall, referring to recent coverage by the Post of housing problems in the southwest section of Belle Glade.

"No," said Harvin. "They sometimes neglect these things."

The commission also heard a report by City Manager Rolfe Wagner and Mayor Thomas L. Altman on requests from the state Department of Enviromental Regulation for information concerning the city's water treatment project.

The department is requesting assurances that the city will employ an A Operator at the plant once it is functioning, and that required tests will be undertaken.

When the issue was first brought up before the commission Monday, September 27, Altman objected because he and other commissioners felt the department was requiring the assurances before it issued permitts for the project.

Friday, October 1, Altman said that he had ben told in telephone conversation with Robert A. Elefritz of the engineering firm Briley, Wild and Associates, that the city's personnel at the plant is not tied into the permitting process, and that the city had intended to undertake the necessary tests anyway.

Elefritz will be forwarding a letter to the city describing the tests he thinks are appropriate, Altman said.

"The testing program is not that unusual a circumstance," said Wagner. "It was contemplated all the time."

Felony cases filed in the Glades

Cases Filed in the Glades from September 27 - September 30, 1982

Earl Rucker, poss. of contraband into county jail;

Howard Eugene Farley, Indiantown, Florida, agg. assault(8);

Francisco Jaimes, leaving the scene of an accident with personal injury;

James Pryor, Clewiston, Florida, poss. of stolen property;

Gonzalo Aleman Morales, forgery, uttering a forgery, grand theft;

Ray Lewis, South Bay, Florida, agg. assault;

Ezerquel Rodriguez, Maryland, poss. of stolen property;

James Allen Johnson 636 Bardin Avenue, Pahokee, Florida, battery in county jail;

Donald Williams, 72 Roosevelt St., Belle Glade, Florida, battery on law enforcement officer.

Housing code

Continued from Page 1

"These are nice things to have, but looking at it from a legal point of view, I don't want to be saddled with a millstone that I can't swim with," said Baker. The city could find itself being sued for not enforcing its code if it retained clauses which are not enforcable, he added.

A section mandating that screen doors with self-closing devices be on all doors opening to the out-doors brought discussion from the commissioners who felt that it was too restrictive.

Mayor Thomas L. Altman said requiring screen doors on all doors opening into outdoors is "not even necessarily desirable," and added that many houses in town wouldn't be substandard if they didn't have screen doors with self-closing devices.

"I suggest that 85 percent of the dwellings in this city are in violation of this provision, and it really serves no purpose," agreed Baker.

Harvin and City Building Inspector Barry Underwood both said they interpreted that section of the code as only applying to doors used for ventilation.

The commissioners also agreed that rooms in roominghouses can be required to have a light with a wall switch and a convenient wall outlet remote from the light receptacle.

Altman said he wanted the commissioners to agree on that requirement or drop it because it was crucial.

"I just want the whole commission to be supportive of that because we're gonna get a lot of flack over that," he said. "They relate to the safety and the health of the occupant."

He said the city commissioners should be prepared to "stick to our guns" when owners complain.

The commissioners also had problems with provisions in the proposed code requiring minimum floor space for occupants.

Landlords and the city could have difficulty enforcing the provision because individuals could deny living in a room or apartment if it is too crowded to meet code restrictions.

"If we can't enforce it, should we delete it from the code?" asked Altman.

"No sir," said Harvin. "There will be more than a fair number of cases where you can enforce it. Not everyone would lie about it."

Quarterly inspection requirements also drew some discussion.

The cost of inspecting every roominghouse in the city every three months would be prohibitive, but the city decided to retain the provisions requiring the inspections and rely on the Hotel and Restaurant Division of the State Department of Business Regulation to inspect the buildings, as it is required.

The state currently does most inspections in the city and the city relies on its findings.

Baker said that in his view, the state code is "at least as stringent" as the city code concerning the operation of rooming establishments.

The plight of residents displaced by city mandated repaires was also discussed by the commissioners.

Altman asked what "practical and moral obligation" would lie with the city when the repairs needed on a building are so extensive residents must be removed.

Harvin said that has not happened yet and added that he considers that the owners responsibility.

"I don't think he (the tenant or resident) has any choice, given so much time, than to find another place to live," said Commissioner George Goforth. "I don't think its our responsibility."

"Well I don't either. Neither do I," said Altman.

"I think you're reaching too far when you reach for the tenant," said Baker. "Your contact should stop with the owner."

Harvin added that the department never made it mandatory to evict tenants, allowing the owners to decide whether they can complete the necessary repairs without removing residents.

To alleviate the problem Altman suggested the city doesn't start work immediately on one type of building or sturcture, thus avoiding a sudden influx of individuals looking for housing.

Goodlett said the city should work slowly because it can't handle the full load all at once.

"It's gonna take a long, long time to do the job," he said. "But get it moving, but slowly to begin with."

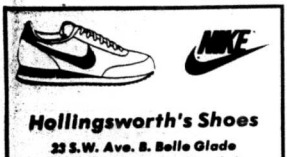

Hollingsworth's Shoes
23 S.W. Ave. B. Belle Glade
Glades Plaza - Clewiston - Okeechobee

Great investment strategy for today: Safety plus high yield.

In these chaotic economic times, safety should be your overriding consideration. That's where Florida National comes in. In our 100-year history, we've earned a reputation for strength, stability, and safety.

Pick a plan from Florida National that meets your needs for yield, maturity date, taxes, and liquidity. Earn a guaranteed high yield in our 91-Day or 6-Month CDs or opt for our new 7-31 Day Renewable Certificate—you choose a maturity date from 7 to 31 days that best fits your investment needs. For tax-free income and safety, there's our one-year All Savers Certificate. Each Florida National plan delivers both safety and a high yield.

Don't let roller coaster rates and less than 100% safety keep you up nights. Move your money to Florida National. We're Florida's great $3 billion statewide bank and we have an office near you.

Plan One:
91-Day Certificate of Deposit
- $7,500 minimum deposit
- Competitive rates
- Lock in today's high rate for three months

Plan Two:
6-Month Certificate
- $10,000 minimum deposit
- Competitive rates
- Lock in today's high rate for six months

Plan Three:
7-31 Day Renewable Certificate
- $20,000 minimum deposit
- Competitive rates
- Pick a maturity date from 7 up to 31 days
- Interest compounded daily

Plan Four:
All Savers Certificate
- $500 minimum deposit
- Competitive rates
- Up to $2,000 tax-free income
- Rollover 6-Month CDs penalty-free

Great State. Great People. Great Bank.
Florida National Bank 41 S.W. Avenue B Belle Glade Florida 33430 (305) 996-4441

Substantial interest penalty on CDs, plus loss of tax exemption on All Savers for early withdrawal. Federal regulations prohibit the compounding of interest during the term of deposit on 6-Month CDs. © 1982, Florida National Banks of Florida, Inc./Member FDIC

Harvin article in major trade journal

Harvin

BELLE GLADE – Remar M. Harvin, the Belle Glade Director of Planning and Community Development, recently had an article published in an international publication on code administration and enforcement.

Harvin's article, titled "Florida's Code Enforcement Boards," was published as Chapter 14 in the Management Information Service's Special Report "Code Administration and Enforcement: Trends and Perspectives."

Harvin's article addresses the role of Municipal Code Enforcement Boards and discusses the creation and use of the board in Belle Glade.

The article concludes that the Code Enforcement Board "is an integral part of the Belle Glade's code administration and enforcement."

This is the third article Harvin has had published in trade journals or reports this year.

The Special Report was funded from the Federal Emergency Management Agency and put together with articles requistioned by the International City Management Association.

The report is supposed to be a "state of the art piece" providing a "new look at current issues, trends and controversies from a variety of perspectives."

The report will be circulated to 7,000 local government administrators in 50 states and 30 foriegn countries.

Harvin is one of only two Floridians among the publication's 16 contributors.

"Having anything published is always a great honor," said Harvin.

Meet Us for our Celebration
Everyone Welcome
35 Happy Birthday 1947
WSWN AM 900
Mighty Ninety
October 5th, 1947 – October 5th, 1982
35 Years of Broadcasting Excellence
Open House – come join our staff October 17th, 2-5 p.m. at our new station facility
2001 S.R. 715
* Giant Birthday Cake
* Giveaways under a big tent
* 3 solid hours of oldies to take you down memory lane
1982 35

Club survives summer

BELLE GLADE – The Belle Glade Country Club has survived a "terrible summer" and is not closing, Mayor Thomas L. Altman said he was told by the cub operator.

According to Altman, the club operator was concerned because of rumors circulating that the club was closing due to the lack of patrons and business since he took over the establishment in May.

Farm Bureau meeting Oct. 9

BELLE GLADE –The annual meeting of the Western Palm Beach County Farm Bureau will be held this Saturday, Oct. 9 at 5:30 p.m. at the new Belle Glade Marina for members only.

The Farm Bureau will be providing the meat, salad, corn, bread and drinks for the occasion and each member family is asked to bring a covered dish, either vegetable or dessert.

Entertainment for the event will be provided by David Lowman and the Southern Express band. Door prizes will be given away throughout the evening, beginning at 5:30 p.m.

A business meeting will be held to elect the annual board of directors and some adoptions of resolutions to be presented to the State Convention will be handled.

Detective Paul Copeland with the Belle Glade Sheriff's Dept. Agricultural Crime Investigation will have a booth set up to display some of the items recovered through the use of the SL Number identification system.

There will be a table set up for all Farm Bureau members to register their name for the door prizes and to receive name tags.

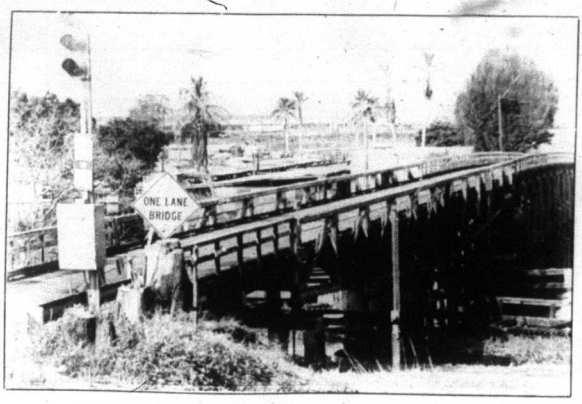

THE POINT CHOSEN BRIDGE will undergo some repairs soon.

Marina bridge to be repaired

Tailahassee- Florida Department of Transportation officials opened sealed bids Wednesday, September 29, for repairs to the Point Chosen Bridge (SR 717) east of Belle Glade in Palm Beach County.

The apparent low bidder is Cianbro Corporation from Pittsfield, Maine at $175,564.20.

Work on the project includes replacing the timber deck and deck railing, sand blasting and painting the steel structure and replacing the fender system which protects the piers. The bridge spans the Okeechobee Channel.

Work should be completed in 180 days.

The contract will be awarded within 45 days. The DOT District office has 30 days to issue a work order after the contract is executed.

Hospital honors employees

PAHOKEE– Employees from Everglades Memorial Hospital with five and ten years service received special recognition from the Board of Trustees and Hospital Administration, on Thursday, Sept. 30.

Arthur Nagler, Vice-Chairman of the Hospital Board of Trustees, made the presentations of Awards to those with outstanding service.

The recipients of the ten year awards were: Mrs. Roberta Salvatore, Laboratory; Ms. Georgia Boldin, Dietary; Mrs. Althea Morris, Dietary; Ms. Ruth Wilson, Housekeeping; and Mrs. Brenda Berryhill, Nursing.

The five year recipients were: Ryan Culbert, Radiology; Jessie Johnson, Laundry; Mrs. Donna Gail Young, Medical Records; Mrs. Kathy Gordon, Medical Records/Nursing; Mrs. Margaret Fanjul, Radiology; Mrs. Elizabeth Lopez, Nursing; and Mrs. Linda Moon Eubanks, Nursing.

Frank Steinburger, Hospital Administrator, commented "that the entire hospital, its Trustees, Department Heads, and employees are proud of you." We are proud not for the longevity, but for the fine service you have given your community and its residents, through the excellent health care you have provided to everyone entering Everglades Memorial". "In tabulating your years of service I see that you have provided practically another 100 years of excellent health care". "You are the ones who make our hospital known for its excellent care, keep up the good work".

Others in attendance at the awards banquet were: Miss Faith Sasser, representing the Hospital Trustees; Donald Anderson, Associate administrator; Mrs. Carolyn Milita, Administrative Assistant, and department heads, Tom Eckert, Mrs. regina Harper, Mrs. Anne Bruni, Mrs. Debbie Eckert, Mrs. Margarita Glaz and Dale Milita.

Special thanks is given to the hospital dietary department for quet meal and preparation of the ban- facilities.

PALM BEACH GUN COLLECTORS
SEMI-ANNUAL GUN SHOW
At the West Palm Beach Auditorium
Exit I-95 at Palm Beach Lakes Blvd.
Oct. 9 — 9:00 a.m. - 6:00 p.m.
Oct. 10 — 9:00 a.m. - 4:00 p.m.
EARLY ANTIQUES TO MODERN GUNS & ACCESSORIES. 350 DISPLAY TABLES

BECK MOTORS
In Clewiston has everything you need in the line of cars & trucks
Dodge Dakota
CHRYSLER Plymouth
New Cars/Used Cars
Sales/Service/Parts
813/983-9138

WEST FLORIST
In Pahokee
• For All Occasions
Corsages, Potted Plants, and Funeral Designs
• Specializing in Wedding
Arrangements and Those Special Occasions
Florafax
Eric West, Owner
924-9444
924-2996
248 Carver Place

GOODYEAR
STOCKROOM CLEARANCE!
Tires...Tires... Tires...Priced To Clear...Now Through Sat.!
SALE POWER STREAK 32.95 B78-13 White Plus 1.53 FET NO TRADE NEEDED
SALE POWER STREAK BLEM 29.95 E78-14 White Plus 1.80 FET NO TRADE NEEDED
SALE POWER STREAK 42.50 G78-15 White Plus 2.35 FET NO TRADE NEEDED
SALE POLYSTEEL 69.95 215/75R15 White Plus 2.59 FET NO TRADE NEEDED

$AVE...$AVE...$AVE!!

Qty	Size & Type	Tire	SALE PRICE	Plus FET no trade
8	F78-14	POLYGLAS WHITE	52.75	2.26
6	215/75R14	TIEMPO RADIAL BLEM	59.40	2.47
8	165/75R13	TIEMPO RADIAL BLEM	55.50	1.62
8	H70-14	WIDE TREAD POLYGLAS	62.40	2.82
8	B78-13	POLYGLAS BLACK	29.00	1.79
12	D78-14	POWER STREAK	37.75	1.70
12	235/75R15	VIVA RADIAL BLACK	67.50	2.89
12	225/75R15	VIVA RADIAL WHITE	69.75	2.70
8	155/80R13	POLYSTEEL WHITE	45.50	1.53
8	L78-15	POLYGLAS WHITE BLEM	45.50	2.89

Everyday Low Prices On These Important Services
LUBE & OIL CHANGE $9.95 Includes up to 5 qts. major brand motor oil and complete chassis lubrication. Oil filter extra if needed. Includes many imports and light trucks. Please call for an appointment.
FRONT-END ALIGNMENT $12.95 Prices start at $00 for our regular front-end alignment service. Parts and additional service extra if needed. • Inspect all four tires, correct air pressure • Set front wheel caster, camber, toe to proper alignment • Inspect steering and suspension systems. Most U.S. cars, imports with adjustable suspension. Includes front wheel drive Chevettes, light trucks and cars requiring MacPherson Strut correction extra.
FOUR WAYS TO BUY: CASH • VISA • MASTERCARD • OUR OWN CUSTOMER CREDIT PLAN
SERVICE SPECIALS AVAILABLE ONLY IN CLEWISTON AND LABELLE
BILL NORMAN TIRE COMPANY 121 S. Bond Clewiston 983-6197
GLADES TIRE COMPANY 41 S. Ave. C Belle Glade 996-6556
ALL SERVICE TIRE CENTER 19 Hardee LaBelle 675-2130

Buy Now And Fly!
Buy any new 1982 or 1983 Chevrolet Car or Truck and get round trip tickets for two to anywhere Eastern Airlines flies in North America
BRAND NEW 1982 Chevy C-10 Pickup $6267 Stock 2124
BRAND NEW 1982 Chevy Chevette Stock 2441 $1,000 DISCOUNT
BRAND NEW 1982 Chevy Caprice 4-Door Sedan $8,888 Stock 2333
BRAND NEW 1982 Olds Delta 88 Coupe $1700 DISCOUNT Stock 2367
USA-1 IS TAKING CHARGE
CARTER CHEVROLET-OLDS, INC.
2814 E. Main St. — Pahokee — 924-5251

Perspective

Don't put yourself in their place

Handicapped parking places are for handicapped people. Please — don't put yourself in their place.

This is the message from the Disabled American Veterans and their national commander Edward G. Galian who have designated October as Handicapped Parking Awareness Month.

The temptation to park in spaces reserved for the handicapped is strong when your errand is quick, your time short, or it looks like it might rain at any moment.

Don't do it, the DAV urges. You may force someone to walk an extra distance on artifical legs. Also, the extra wide space reserved for the handicapped provides them with the additional room needed to wrestle a wheelchair in and out of the back seat and to set it up beside the car.

Additionally, says the DAV, those whose mobility is impaired can't move as quickly as the able-bodied. They can't jump out of the path of negligent drivers and having to cross a parking lot increases their chances of being hit by a car.

It shouldn't be necessary to remind those of us who are not physically handicapped to have some consideration for those who are.

Perhaps some of us have merely been thoughtless, and the DAV message will make us more aware of our blessings in being able to walk as well as the need of the physically handicapped who are not so able bodied.

NEW PRESIDENT TAKES OVER. Steve Weeks, left, accepts the president's gavel from outgoing president Larry Lamb at the Kiwanis Club's weekly meeting held at the Holiday Inn on Thursday, Sept. 30. Also elected to serve with Weeks were Terry Lino, president-elect; James Martin, vice-president and Bob Hendrix, secretary.

JIM JONES
BOILER PLATE

A taboo subject comes out of the closet

About five years ago a local policeman told me that after he had witnessed his first autopsy, there was no doubt in his mind that there is a God.

He saw the components of the human body as a miraculous structure that could be created only by God.

Most of us need not witness an autopsy to be convinced of the conclusion reached by the policemen.

In fact, most of us would prefer not to have anything to do with autopsies.

Increasingly, however, autopsies are becoming more and more a topic of discussion.

I recall that when my youngest sister was still in high school in St. Augustine, she sat in on more than one autopsy as part of the Explorer EMT program.

"Quincy," the popular television program based on the experiences of the Los Angeles medical examiner has moved autopsies into prime time.

Quincy doesn't actually show autopsies. The closest we get is seeing drapped cadavars in the morgue. The program instead focuses on the sleuthing which solves crimes through forensic medicine.

Now, however, all that has been changed. Several weeks ago, the Public Broadcasting Service brought us an autopsy in living color on the program "Nova."

The program centered on the murder of a man and how forensic medicine helped determine how he died.

My wife and I sat fascinated watching the program as the medical examiner methodically and scientifically demonstrated how the human body is dissected.

I wanted to change the channel, but the subject matter was so powerful that I was transfixed. Had there been children in the room, I would definitely have changed stations.

Organs were removed, weighed, and tested on camera. It can now be revealed that liver looks like liver, whether it is beef or human.

After seeing the program, I had mixed feelings about it.

I question whether the general viewing audience is ready to see so graphic a program.

I wonder about the impact on young children and impresionable adults.

At the same time, I believe such a program has its place, perhaps in certain high school or college biology classes. It should be mandatory viewing for police officers and others in law enforcement.

Like heart operations which have been broadcast on network television from time-to-time for years, autopsies are not for the squeamish.

My wife has, at least temporarily, sworn off meat. It's vegetables or nothing for her right now.

As for me, I don't look at ground beef quite the same way as in the past. Not that it stops me from eating it.

But I'll have to say the program made a strong impact on me. There aren't too many programs which appear on television that I can remember enough about two weeks later to write anything about.

I'm not sure that PBS was wrong in airing that particular Nova program. But I would at least hope that they would think twice next time.

I think there are questions of taste and suitability which can never be overlooked.

A matter of judgement

AILSA DEWING
AND WHAT NOT

The burgermasters of the country are going to court in a multi-million dollar battle over whose ground meat on a bun is best.

It's a sad day when the Burger King must be brought to his knees and Ronald MacDonald has to cry, "Justice." What's even sadder is what all this may do to the price of a whoopieburger and fries to recoup the legal fees if $25 million has to pass through the golden arches.

The issue here seems as cloudy as a malted milkshake. Is the object of it all to prove which hamburger tastes better or just to define grilling and frying? Or is it neither?

And in any case, why go to court? What's wrong with with good old prime time methods already established by TV? Hold the pleadings, hold the briefs, and bring on that "panel of experts" who've made all the taste tests for us in years past. Bring on the men in the white coats wearing their stethoscopes, sitting in front of their charts, who can assure us — eyeball to eyeball — that nine out of ten doctors surveyed recommend frying or grilling or broiling or just plain raw. (Cue for Orson Welles: "We serve no hamburger before it's time.)

Or turn the problem over to a high school class in a midwestern city and feed half the students one brand, the other half the other brand.

But getting back to the issue: which burger tastes better or how each is cooked has nothing to do with the case, in my opinion (as a hamburger eater not a jurist). Every mother alive knows what the problem is because she's dealt with it in all its forms.

One child says, "I make the best hamburgers in the world." That will bring on some jeers but no fisticuffs. The fracas starts when the statement gets personal: "I can make better hamburgers than you make any day of the week." Them's fightin' words.

A court case won't decide a thing. The runner-up will never admit it. Never adopt the slogan, "We're second best, we fry harder."

No. This is an issue that can only be settled by those experts we have all come to know and trust.

Forget Mikey, of course. He'll eat anything. Morris is probably the one for this job.

City acting wisely in revising code

The proposed revisions to the city's housing code are just one step in the continuing process of providing up-graded, standard housing for many local citizens.

The city government is acting with the best interests of the city and its citizens in mind, but, as Commissioner Charles Goodlett accurately summed it up, the process is a "long, long" one, and the citizens should have patience.

In considering revisions to the code, the commissioners looked at areas concerning the health and safety of the residents, and the problems of enforcement.

We feel they've done their best in revising the code, but its just one step in instituting a workable housing program.

If they would enter the project too quickly, the results could be disastrous. Displaced citizens could only make matters worse.

But the city is taking the correct approach in entering the project gradually, biting off only so much as they can handle.

We urge them to continue to do so. The problems didn't pop up over night, and they can't be eliminated and solved over night.

The Herald-Observer

ublished Each Wednesday
No. 3, 1417 N.W. Ave. L
Two-T Plaza
Belle Glade, FL 33430
Editorial Office
305/996-2056
Bookkeeping Dept.
305/996-9662

"Where man have the habit of Liberty, the press will continue to be the fourth estate, the vigilant guardian of the rights of the ordinary citizen."
— Sir Winston Churchill

A Hammell Newspaper Publication
Member of the Florida News Press Association

JIM JONES ..... General Manager
ALMA HENRY ..... Associate Editor
JEFF BROWN ..... Staff Writer
JUDY SANCHEZ ..... Advertising Representative
WES BROWN ..... Advertising Representative
BRENDA BUNTING ..... Office Manager
BERNICE CHRISTIANSEN ..... Bookkeeper
STEVE DUPREE ..... Press Foreman

Subscriptions $7.50 In County; $9.50 Out of County
The HERALD-OBSERVER assumes no responsibility for the return of unsolicited manuscripts or photographs.

Everglades history

20 YEARS AGO
THE BELLE GLADE HERALD
OCTOBER 11, 1962

The new Belle Glade Post Office was scheduled to be dedicated Oct. 21 according to Postmistress Rosa Nash..

The new facility, located at 140 S.E. Ave. D, was part of the Post Office Department's lease construction program, under which private developers built the post offices, paid taxes on the property and the federal treasury saved money.

A number of dignitaries, including Congressman Paul Rogers, had accepted invitations to attend the ceremony.

Connell-Pierce, Garland and Friedman, a Miami architectural firm, was selected to design a $1.2 million 75-bed hospital for the Southwestern Palm Beach Hospital Board.

Belle Glade architect Chester Cone was a full member of the firm in the design work.

The vote on the proposed bond issue from which the board expected to secure the money for matching Hill-Burton funds, was set to be held Nov. 6.

Three area residents died when their car failed to make a turn from a muck road onto a paved road in the western part of South Bay, rolled down an eight-foot embankment and into a canal.

Dead were Ellis Carter and Willie Thomas of South Bay and Annie Mae Faulkner of Belle Glade.

Eugene Norton of South Bay escaped through a window.

30 YEARS AGO
THE BELLE GLADE HERALD
OCTOBER 10,1952

Fields were flooded and young crops were damaged but things weren't quite as bad following heavy rains as reported in coastal newspapers, according to one news story in The Herald.

The most damage was recorded in the Pahokee-Canal Point area, where as much as six inches was recorded in places.

Less than an inch fell during the same time at the Everglades Experiment Station and the rainfall at most points south of Pahokee was an inch or less.

F.W. Kelley was elected mayor and S.J. Fisher vice mayor when the new South Bay City Commission met following the city election to hold its reorganizational meeting.

Three new members were elected, including J.L. Brown, elected to a two-year term, receiving 143 votes, Fisher with 155 and Kelley with 137.

Officer Candidate Richard S. Pike of Belle Glade was commissioned a second lieutenant in the Army Ordnance Corps.

Pike received his bars at the Aberdeen Proving Ground in Maryland. He was one of three candidates designated as "distinguished graduates".

40 YEARS AGO
THE EVERGLADES NEWS
OCTOBER 2, 1942

Lake Okeechobee area farmers were being told they had approximately 30 days to import the help needed to harvest and pack the bean crop or face an economic crisis.

The labor shortage in the Glades was a direct result of the country's involvement in World War II, both because large numbers of the farm laborers had been drafted and because fuel and tires were being rationed.

As a result, the field hands who normally would have been in the area awaiting the fall harvest weren't on hand.

Farmers in the area were being urged to attend

Correction

BELLE GLADE--In the Sept. 23 edition of the Herald-Observer two members of the West Tech Nursing graduating class were switched. The list should have read from left to right seated. Kathy Gordon, Daphne Henderson, and Clara Surgeont. Standing Dorothy Joy Howell, Hilda Copen, Linda Smith, Erika Thomas, Joy White and Ms. Karen DeStefano, instructor.

Letters Policy

We solicit and encourage letters to the editor.

Our guidelines are simple:

- No libelous content.
- Letters should be relatively brief — no more than 300 words as a general rule.
- Signatures are required.
- No poetry, please.

Sports

Raiders drop heartbreaker

BELLE GLADE–Flags, flags, flags, is what most specators and Raiders fan remember about the Glades Central vs Cardinal Newman game on Friday night, Oct. 1.

On the other hand, Crusaders fans see post season playoffs for their team.

In a game filled with emotions, the Raiders saw their hope for possible post season play fade away.

The Raiders lost to the Crusaders 30-22 in a crucial Disrict 14-AAA football game at Glades Central.

The Raiders ranked third in the Florida Sportswriters poll going in the game were hurt in a series of turnovers and penalties.

The Cruaders came into the game with a psychological lift when Headcoach Sam Budnyk surprised his team with new blue uniform pants just prior to the game.

Cardinal Newman jumped ahead 16-0 on their first three possessions.

After being stopped at their won 45 yard line on the opening drive, a Newman punt was tipped by a Raider receiver deep in the Raiders' own territory. The ball was recovered at the 20 and from there John Carney kicked a 30 yard field goal for the first score of the game.

The Newman defense then stopped the Raiders on their next drive and needed just three plays to score on an 80-yard touchdown run by tailback Alonzo Jefferson.

It was a third and 11 play from the Newman 20 and Budnyk called a draw play up the middle. Jefferson got through the line, rushed dwon the left sideline, then eluded four Glades Central defenders while cutting across the field at Glades Central 30.

The Raiders coaching staff, team members and fan contends Jefferson stepped out of bound.

Coach Dan Brown said "there were a lot of questionable calls. On Jefferson's 80's yard touchdown run he stepped out of bounds. I don't think the officals had the guts to make calls."

On the next series, the Raiders lost the ball on a fumble by split end Alonzo Allen at the Raiders 28. Newman recovered the ball. The Cruaders needed eight plays before Jefferson would s score againt in the first play of the second quarter.

The Raiders closed in the gap in the second quarter. They scored twice and had a third touchdown nullified by a clipping charge.

John Ford caught a 26-yard scoring pass from Eric Smith and Randy Rutledge added the two-point conversion.

Randy Rutledge added another touchdown for the Raiders before the half ran out.

Rutledge finished the game144 caries for the Radiers. He added a touchdown in the final period on a 2 yard run. His second touchdown helped bring the Raiders to within eight points of the Cruaders.

The Raiders quarterback Smith had an impressive performance, throwing for 174 yards, and for a touchdown. He also had one touchdown called back.

The Raiders will play Santaluces Friday night at 8 p.m. at the John I. Leonard football field in Lake Worth.

The field is located off of 10th Ave. and Military Trail.

GLADES DAY GATOR HOMECOMING COURT -- From left: Kelly Davis, Angee Adams, Karina Holt, Gracie Recio, Marietta Rodriguez and Lauralee Green. One of the five will be named the Homecoming Queen Friday.

CDS off to best start

BELLE GLADE – James Jacks said before the start of the high school football season that he thinks the Crusaders could go 7-2 in the first season under his guidance.

This could seem like high hopes when you consider that the Crusaders have never finished above .500 in their existence. Last year they finished with a dismal 3-6 record.

Jacks and his Christian Day Crusaders are converting many heretics into believers, though.

They defeated Miami Christian Saturday, October 2, to up their record to 3-1.

That's the fastest start in the history of the school's football program.

A strong defense has enabled the Crusaders to win by holding their opponents while the Crusader offense scores just enough to get by.

The Crusaders have been outscored 55 to 63 in four games, but have still come out victorious in all but one, that being a 36-7 romp by the Moore Haven Terriers.

Last week, the Crusaders met Miami Christian and once again, defense was the name of the game.

"We didn't do too much on offense," said Statistician Joe Guethle.

Miami scored first in the second quarter when Jeff Herteack broke up the middle for an 85 yard run to the goal line.

From that point on, the Crusaders' defense crushed the Miami attack. In the fourth quarter, the Miami team moved the ball for a gain only once. At the end of the game, Miami had rushed for a total gain of 73 yards in 35 carries.

Christian Day also carried the ball 35 times for a gain of 71 yards. Miami had a higher ratio of complete passes to attempts, but for less yards, completing three for nine attempts for 44 yards, while the Crusaders were three for 12 with 66 yards gained.

The Crusaders also capitalized on turnovers, collecting two interceptions, and recovering all four of the Miami fumbles, while losing only one of their own four.

The Crusaders have also improved their penalty game, losing only 15 yards in three penalties. Miami lost 32 yards in four penalties.

The Crusaders hit the scoreboards with 3:50 to go in the second quarter. Quarterback Alex Morales hit Robert Echols with a 46-yard touchdown pass to culminate a three play drive starting at the Miami 39 yard line.

The Crusaders attempt at the two point conversion failed and they were down 8-7.

In the third, the Crusader defense pushed the Miami line back to the four yard line where a snapped ball sailed over the punter's head into the endzone for a two-point safety that put the Crusaders ahead to stay.

The Crusaders padded their lead in the fourth quarter with a defensive TD. Jody Canalis tackled the punter at the eight yard line with 2:15 on the clock. The punter fumbled and Cary McKee recovered the ball in the endzone.

The Crusader defense sacked the Miami quarterback six times.

Philip Echols led the defense with seven solo tackles, 10 assists and one interception.

Canalis was second with six solos and three assists, including two sacks and a plocked punt.

This week, the Crusaders take on Okeechobee JV at home. The game starts at 3:30 p.m. at the Crusader field off of Six Mile Bend.

GDS to celebrate 10th homecoming

BELLE GLADE -- Galdes Day Schoo will celebrate its 10th annual Homecoming this Friday night when the Gators meet Lake Placid at 8.

Pre-game festivities will begin at 7:30 with the traditional parade around the football field. Each class will have an entry in the parade to be judged for originality, attractiveness and adherence to the theme "Entertainment in Gator Country."

Leading the parade will be Glades Day's Little Mr. Louis Lutfey and Little Miss Deena Stokes.

The Homecoming Queen will be crowned after the game by last year's queen, Tammy Scruggs.

The 1982 Homecoming Court, which will be presented in the parade, includes Angee Adams, Kelly Davis, Lauralee Green, Katrina Holt, Gracie Recio and Marietta Rodriguez.

Activities at the school this week have included the celebration of Spirit Week, with students dressing for a special kind of spirit each day.

Gators lose to Card. Mooney

By JEFF BROWN

BELLE GLADE -- The Gators are right on schedule after losing to Cardinal Mooney Friday, October 1, according to Coach Byron Walker, Jr.

The Gators record is now 1-2, but Walker said it could just as easily have been 0-4 after the first four games.

The reason? The first four games of the Gators' schedule are against 2A schools. This week, the Gators host Lake Placid, also a 2A school, before traveling to their first district game next week against King's Academy.

"We knew that to go 0-4 in this stretch was very possible," said Walker. "They're all bigger schools. I don't think our confidence has been damaged. We messed around and won one game."

The Gator plan is to use the first four games to build the team's character and hone its skills, so that when district games start rolling around, the Gators will be the best team in contention for the title.

"Things are going the way we want them to go," said Walker. "We're getting there, on schedule. We'll have had our backs to the wall a number of times by the time the districts roll around, so pressure won't be anything new to us.

"Of course, we're disappointed that we lost Friday," said Walker.

The Glades Day Gators scored their only touchdown of the game in the first quarter Friday to take the lead over Cardinal Mooney, but couldn't hold on as they lost their second game in three contests.

Cardinal Mooney scored seven in the second quarter and six in the fourth to put the game away 13-6.

The Gators' touchdown came on a 49-yard pass to Marlon Tyson from quarterback Raul Garcia.

"We just hit them with a quick kind of pop pattern," said Walker.

Tyson caught the only four passes Quarterback Raul Garcia would complete in 10 attempts, for a gain of 75 yards.

Brian Lohmann carried the ball 13 times for a team leading 49 yards. Davey Haynes was second with 31 yards in six carries.

Glades Day picked up seven first downs to te Cougars' ten. The Cougars also moved the ball well on the ground, picking up 192 yards while holding Glades Day to 101.

Glades Day shut down the Cougar passing game, holding it to noyards while picking up 75.

This Friday, the Gators host Lake Placid in the homecoming contest. The game time is 8 p.m.

"We're confident we can win," said Walker.

Blue Devils' win ups record to 3-0

PAHOKEE–When the Pahokee High School "Blue Devils" travel to Ft. Pierce Friday, the Blue Devils better watch out.

Ft. Pierce Westwood could be out to get the Blue Devils in revenge to what the Devils did to Ft. Pierce Central Friday night, Oct. 1.

The Devils 3-0 for the season stopped the Cobras in their bid to hand the Blue Devils their first defeat of the season.

The Devils behind a tough defensive line stopped the Cobras attack with four minutes remaining in the game.

Pahokee drew first blood. Both team went into the half with no score. In the third quarter, tight end Walter Johnson found pay dirt from 23 yards out for the score.

Eddie Daniels kicked the extra point, which made the difference in the game.

Senior Jeff Mullins was the game's leading rusher with 60 yards on 14 carries. Johnson rushed another time for nine yards and caught his team's only pass for 13 yards.

The Cobras had 72 yards passing. Pahokee was penalized 70 yards while Ft. Pierce picked up 60 yards in penalities.

The Devils held on to their number three spot in the Florida Sportswriters Class 2-A poll.

If the Devils can get pass Westwood Friday, the Devils will face arch-rivalry and district opponents, the Clewiston Tiger with a 4-0 record.

The Tigers are ranked number one in the Class 2-A poll. The game between Clewiston and Pahokee on Oct. 15 could be billed as the title bout for whose king in "Sugar Country".

Local attorney dies

BELLE GLADE–Att. Edward F. Allen, died Wednesday morning following a heart attack in the Holiday Inn parking lot.

Allen, was a parnter in the law firm of Allen, Mathews and Baker, located at 257 S.E. Ave., E in Belle Glade.

According to reports Allen had attending a Belle Glade Beautification Committee meeting at the Holiday Inn on Wednesday morning.

His law parnters were Robert E. Mathews and John E. Baker, who also serves as the Belle Glade City Attorney.

Allen resided with wife, Lydia, at 800 N.E. First St., Belle Glade.

BELLE GLADE POLICE DEPARTMENT K-9 Unit honored. The Palm Beach County Sheriff Department honored Oficers Ronald Shunk and John Smith. From left to right, Capt. Frank Fogleman, Ronald Shunk and John Smith holding certificates with reflective plates, Officer Thomas Lee Brooks, center; and Chief of Police D. Bill Mathis.

Softball starts this week

BELLE GLADE – The Belle Glade Winter Softball league started this week. Tonight, games will be played between Anglers' Marina and Everglades Farm Equipment at 7:20 and Glades Sugar versus American Legion at 8:30.

Ohter teams in the league are Mace Sod and Gold Coast Chemical.

According to recreation department coordinator Mike Underwood, anyone interested in taking the ASA Umpire Association test should contact at his city hall office or call him at 996-0100.

Patrolmen Shunk and Smith honored

BELLE GLADE–The Palm Beach County Sheriff's Department honored the Belle Glade K-9 unit Friday.

Capt. Frank Folgeman of the Glades Substation presented officers Ronald Shunk and John Smith with certificates of appreciation from Sheriff Richard P. Wille, and officers with the Sheriff department.

Officer Thomas Lee Brooks, with the Sheriff's K-P Corp gave Shunk and Smith reflective "K-9" tags for their patrol cars.

"I personally present these tags to the Belle Glade officers for the outstanding job they have performed", said Brooks.

Brooks said the two Belle Glade officers covered the county's K-9 calls for the past 16 weeks, while he was attending K-9 training school.

Brooks has been in training with his new dog "Rexx". Brooks former partner, "Yago" was retired after 14 months of active duty because of sickness, according to Brooks

The officers handled approximately 30 calls, during the 16 week period, in addition to answering calls from Glades Correctional Institition and from their own Department.

Officer Shunk and his dog, "Bear" apprehended a suspect, later charged with shoplifting at Royal's Department Store in Pahokee.

Shunk said the suspect was found underneath Glades Merchantile with all of the stolen loot.

Officer Smith also made an arrest, when his partner "Tut" sniffed out a burglar at the Community Action Center in Pahokee.

Brooks said the two Belle Glade officers help went "beyond the call of duty". They assisted in crowd control calls, K-9 demonstrations, crime-prevention programs and assisted with tracking escaped inmates from GCI.

"The officers even answered calls in South Bay," Brooks said.

The presentation ceremony was held in Bryant Auditorium at the Glades Office Building with Chief of Police D. Bill Mathis of Belle Glade in attendance.

Penny tax

WEST PALM BEACH— The voters in Palm Beach County will be asked if they want to add one penny sales tax in the county for a period of one year.

The decision came after a public hearing before the Board of County Commissioners during their regular session Tuesday, September 28, at the county courthouse.

The purpose of the extra penny tax is to contruct sports, recreation or cultural arts centers for the use of all residents.

More than a dozen speakers rose to either oppose or support the placement of the issue on the November general election ballot, during the public hearing.

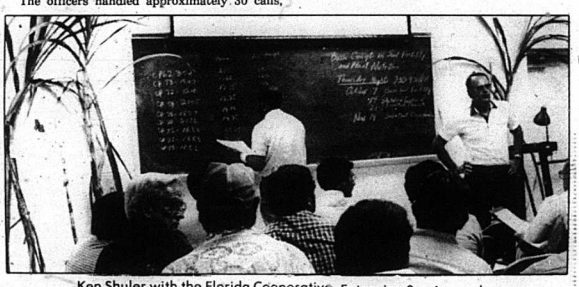

Ken Shuler with the Florida Cooperative Extension Service spoke with sugar cane growers at AREC.

Sugar cane seminar held

BELLE GLADE – A sugar cane growers seminar was held Sept 13 at the Agricultural Research and Education Center, Belle Glade.

Ken Shuler with the Florida Cooperative Extension Service spoke to the group on the characteristics of old and new varieties of sugar cane.

Variety characteristics discussed included maturity, stubbling ability, cold tolerance, resistance to sugarcane smut and rust as well as a new potential sugar cane pest.

Three new sugar cane varieties (CP73-1547, CP72-2086 and CP74-2005) were introduced. Barry Glaz and Dr. Jim Miller, USDA-SEA, introduced the new varieties.

Hank Andreis, Director of Research for U.S. Sugar Corp. discussed CP varieties and their performance.

Dr. Omelio Sosa discussed a new potential insect pest of sugarcane, a planthopper that is suppose to carry a virus not yet seen in this area, but

[Continued on Page 9]

Take note of this!

Prices Slashed UP TO 60%

GOOD SELECTION STILL AVAILABLE

★ Special Reductions on All Dust Ruffles & Shams!!!

•Fieldcrest •Cannon •Ames Wickerware • Utica

BATH AND BED SHOP

Two-T Plaza - 1414 N.W. Ave. L 996-0604 — Belle Glade

FREE GIFTS for saving at PEOPLES FEDERAL

• Deposits of $1,000, $5,000, or $10,000 qualify for free gifts or cash bonus.
• Your savings insured to $100,000.
• Gifts pictured are only a sampling of our great selection.

CASH BONUS

$20 with deposit of $1,000 - $4,999 | $10 with deposit of $5,000 - $9,999 | $5 with deposit of $10,000 or more

Cash bonus will be paid when opening or renewing a certificate of deposit only.

CHOOSE ONE FREE WITH $10,000 DEPOSIT!

Magnavox Travel Clock Radio; Power Air Compressor; 20-Piece China Set; Black & Decker 12-Volt Kit; NEW! Toastmaster Flip-Over Oven Broiler; Wear-Ever Cannander Electric Can Opener; NEW! Tasco 7 x 35 Binoculars w/ Case; NEW! Luggage Set of Two Pieces (21" and 24"); Regal 7-Piece Cookware Set; NEW! Regal 4-10 Cup Coffee Maker

CHOOSE ONE FREE WITH $5,000 DEPOSIT!

Toshiba 200-Year Time Capsule Calculator; NEW! Bissell Electric Warming Tray 24" x 11"; NEW! 4-in-1 Waring Stand Mixer; NEW! Digital Memory Telephone; Toastmaster Griddle

Ekco 12-piece Matched Hardwood Service for 8; 4-Piece Canister Set — Brass Accented Copper Finish; 3 Piece Pan Set; FSLIC; American Flag with 6' Pole; Ekco 24-piece Flatware Set; 41" Garment Bag; 4-Piece Stainless Steel Set; 13-piece Home & Apartment Tool Kit

Only one free gift per family please. No phone or mail orders. All gift selections are final. Peoples Federal reserves the right to withdraw this offer at any time and to make substitutions as necessary. Supplies of some items are limited and some depicted may not be available at all times. Deposits for gifts must remain at Peoples Federal for 90 days.

PEOPLES FEDERAL 6-MONTH MONEY MARKET CERTIFICATE
9.737% per year
$10,000 minimum deposit
Rate available for a limited time
Federal regulations prohibit compounding interest on this account.

PEOPLES FEDERAL 30-MONTH TREASURY CERTIFICATE
11.80% per year = 12.522% effective annual yield
$1,000 minimum deposit
Rate available for a limited time
Interest compounded daily

Federal regulations require a substantial penalty for early withdrawal from certificate accounts.

peoples FEDERAL
A division of Duval Federal Savings and Loan Association of Jacksonville, Florida.

MAIN OFFICE: 1001 North Dixie Highway, Lake Worth, Fla. 33460 ALOHA PLAZA: 4570 Lake Worth Rd., Lake Worth MID-TOWN: 101 N. Federal Highway, Lake Worth WORTH PLAZA: 7179 Lake Worth Rd., Lake Worth WELLINGTON COUNTRY PLAZA: West Palm Beach GLADES PLAZA: 1516 S.W. Ave. E., Belle Glade COVE PLAZA: 1200 U.S. 1, North Palm Beach ATLANTIS PLAZA: 6120 Congress Ave., Lantana Telephone, all offices: 585-7575 Hours: Mon.-Thurs. 9:00-4:00, Fri. 9:00-6, Mid-Town & Wellington offices open Sat. 9:00-12:00

FSLIC; Equal Opportunity LENDER

MR. Auto INSURANCE
GLADES PLAZA — BELLE GLADE
CALL 996-4455
Gary Phillips President
"We specialize In Saving You Money"
Phyllis Elaine Harrington Agent

WSWN football Belle Glade

★FRIDAY NIGHT FM
Pre-game — 7:30 p.m.
Kickoff — 8:00 p.m.
GLADES DAY VS LAKE PLACID

★ SATURDAY
2:00 p.m. FM & AM N. DAME VS MISS. STATE
7:30 p.m. FM UNIV. OF FLA. VS VANDERBUILT

★ SUNDAY
2:00 p.m. FM
FLA. STATE VS S. ILLINOIS

ON COUNTRYLAND RADIO
Listen to WSWN AM - 900 and FM - 93.5 on the weekends for all your favorite High School and College Football Games!

Indiantown Fall Festival
October 7, 8 9, 1982
* Lonnie Jolson Band * Midnighters
* Boot Hill Band * 14 K Gold Band
* Seminole Country * Pony Express Band
Simon Train, M.C.
COUNTRY K RADIO
S.R. 710—Beeline Hyw. Indiantown, Fl.
Thursday 9 p.m. — 2 a.m.
Friday 6 p.m. — 2 a.m.
Sat. 2 p.m. — 2 a.m.
Seminole Bar 305/597-9969

Society

Prevatt wedding plans announced

OKEECHOBEE– Mr. and Mrs. John M. Prevatt, former residents of South Bay, announce the upcoming marriage of their daughter, Donna Jeane to Howard Dean Cassell.

Mr. Cassell is the son of Mr. and Mrs. Aubrey Cassell of Okeechobee.

The bride-elect attended Christian Day School in Belle Glade. She is a 1979 graduate of Okeechobee High School and is currently employed by Hendry General Hospital in Clewiston.

She is the granddaughter of Mr. and Mrs. J.W. Rashley, formerly of Belle Glade and Mr. and Mrs. Hovus Prevatt of Bean City.

The groom-elect was graduated from Okeechobee High School in 1975. He is employed as an investigator for Hendry County Sheriff's Department in Clewiston.

The couple plan to wed on Nov. 20 at 4 p.m. at the home of the bride-elect's parents, 5317 S.W. 15th Street, Okeechobee.

All friends of the couple are invited to attend.

Official Inspection was held last Saturday for the Order of Eastern Star, Chapter 197 at the Masonic Lodge. Some of the guests on hand were from left to right, Virginia Douglas, Moore Haven Chapter 116, District 37 Grand Instructor, Villiam Smith, Associate Grand Patron, Barbara Austin, Lake Harbor, Worthy Matron Belle Glade Chapter, Dr. Robert Allen, Worthy Patron, Mattie Lou Keen, Associate Grand Matron, and Robert Hess Damon Freeman, both Past Grand Patrons of the Grand Chapter of Conn.

Eastern Star Chapter officially inspected

BELLE GLADE –Order of the Eastern Star, Chapter 197 had their Official Inspection by the Grand Associate Matron of the Grand Chapter of Florida, Mrs. Mattie Lou Keen on Saturday, Oct. 2 at the Masonic Temple.

Over 100 members were in attendance with 85 present for the banquet preceeding the meeting. Members came form Arcadia, Miami, Vero Beach and Ft. Meyers to attend the inspection.

Also in attendance were Willam Smith, Associate Grand Patron and two past Grand Patrons of the Grand Chapter of Conneticut and Virginia Douglas, Grand Instructor of District 37, Moore Haven.

A cowby theme was used through the meeting with a cowboy skit being rendered by Mrs. Keen. Mrs. Keen is a former resident of Pahokee.

Rice heads were used for table decorations and each person in attendance was given a package on rice gleaned from the Agricultural Research and Education Center, Belle Glade. Miniature cowboy hats held favors for each table.

Bowen and Pegram to exchange vows

TEQUESTA -- The wedding of Nancy C. Pegram and Robert C. (Bobby) Bowen of Belle Glade will be held Saturday, Nov. 6, 1:30 p.m. in the Church of the Good Shepherd, 400 Seabrook Road, Tequesta.

All friends of the couple are invited to attend the wedding and the reception following.

Woman's Club to sponsor Scouts

The Pahokee Woman's Club held a business social meeting September 22nd at their clubhouse. Presiding over the meeting was president Anne Gay.

The club will be sponsoring a Girl Scout Troop which will be holding their meetings in the clubhouse.

The club is holding in place of their annual Christmas Bazaar, "Goodies from Mrs. Claus' Kitchen" which will feature Holiday trays of breads, candies, cookies, and cakes all decorated and homemade, ready for holiday entertaining. This will be held on Saturday, December 4th at the clubhouse in Pahokee. The Woman's club is also busy making plans for a chili supper to be held in coming weeks.

The club will also be celebrating their 60th anniversary at their October social. They are the oldest club in Pahokee. The hostesses for the event will be Vivian McKinstry and Virginia Stokes.

Two new members were introduced into the club, they are Mrs. Rita Williams and Mrs. Mattie Sullivan. The next business meeting will be held on Wednesday, October 13 at noon.

Benefit barbeque set for Hitchcock

PAHOKEE – Pahokee Elks Lodge 1638, assisted by the Ladies of the Pahokee Elks, is sponsoring a benefit barbeque for Kenneth Hitchcock, a brother of the lodge.

Serving will be Saturday, October 16, from 11 a.m. to 8 p.m. Donation is $5 per plate and take-outs will be available.

The eyes of the four-eyed fish of Central and South America are most unusual. These fish swim on the surface of the water. The upper half of their eyes are adapted for seeing in air, the lower half for seeing in water.

Phillip's Music

Weekly Special

FEATURE ALBUM

$4.88

"Main Attraction" by CASIO MACHINE

[This is a local group]

125 S.W. 3rd St Belle Glade

ANITA ADAMS, Counselor-educator for Planned Parenthood Glades Glades Center will conduct two workshops on sexually transmitted disease on Oct. 11 and 18. Miss Adams also has established a display at the Belle Glade Municipal Library on National Family Sexuality Education Week. See page 8B for complete story.

Bike-a-thon planned Oct. 19th

BELLE GLADE–The Belle Glade Junior Woman's Club will be sponsoring the local Cystic Fibrosis Bike-A-Thon Saturday, Oct. 19, beginning at 9 p.m.

According to Mrs. Sharon Underwood, spokesperson for the group and bike-a-thon chairman, the starting location has not been determined yet.

Local riders may pick up pledge sheets at all Timesavers and local school offices.

Mrs. Underwood said riders are asked to pickup pledge sheets and obtain as many pledges as possible per mile they will ride.

Riders will complete the two-mile course as many times as possible. Two checkpoints will be set up to keep track of miles completed. A refreshment stand will be provided.

DON'T GIVE UP

SHAPE UP

It's Fun To keep tit

SLENDERIZING SPECIAL

20% OFF

Reg. Monthly Rate

SLENDERIZING Classes

11:00 Tues & Thurs

CALL 996-2303

GLADES FITNESS CENTER

255 S.E. Ave E Belle Glade

EXERCISE CLASSES:

Mon. & Fri 5:30 & 6:15 p.m.

Tues. & Thurs 10:00, 11:00, 4:00, 5:30 & 6:15

HOURS:

Mon 8:30 a.m. - 9 p.m. Coed

Tues 9 a.m. - 7 p.m. Women Only

Tues 7 p.m. Men & Karate

Wed 5 p.m. - 9 p.m. Men & Karate

Thurs 9 a.m. - 2 p.m. Women Only

Thurs 7 p.m. - 9 p.m. Men & Karate

Fri. 5 p.m. - 9 p.m. Men & karate

When do you do your banking?

Q. A.

Anytime I want to. 24 hours a day, 7 days a week, and at both convenient locations with The Connexion® at the Bank of Pahokee.

THE CONNEXION 2573A816 MARY BURTON

With your Connexion account, you have the Bank of Pahokee's most vital services, including cash, right at your fingertips anytime, night or day, and on holidays, too.

Drive-In Tellers open on Saturdays 9:30 a.m. to 12:30 p.m. at both locations

Bank of Pahokee

A FULL SERVICE BANK

800 S. Main St. • Belle Glade • 996-8000

104 S. Lake Ave. • Pahokee • 924-5272

MEMBER F.D.I.C. Deposits Insured To $100,000.00

Church

Service News

Peavy participates in Army Reforger

Army Sgt. Carey P. Peavy, son of Gus Peavy of 1341 S.W. Ave.D, Belle Glade, Fla., is one of more than 100,000 U.S. soldiers and airmen participating in th U.S. Army REFORGER, or return of forces to Germany, and the U.S. Air Force Crested Cap exercises in Europe.

U.S. service members in Europe, as well as those from the United States, join their NATO partners in ground exercises centering on central West Germany east of the Rhine River.

The joint exercises are designed to demonstrate U.S. capabilities to reinforce Europe with, NATO-committed ground and air units in a crisis situation.

Peavy is a telephone system installer with the 6th Signal Command in Karlsruhe, West Germany.

His wife, Dorothy, is the daughter of Marjory Hoskins of 1573 S. Jordan Blvd., Pahokee, Fla.

Pfc. Hall participates in NATO exercises

Marine Pfc. Joe N. Hall Jr., son of Joe N. Hall Sr., of P.O. Box 244, Pahokee, Fla., recently participated in two major NATO exercises, "Northern Wedding-82," and "Bold Guard-82".

He is a member of Battalion Landing Team 3/8, 24th Marine Amphibious Unit (MAU), Camp Lejeune, N.C.

"Northern Wedding" was conducted in Denmark and "Bold Guard" in West Germany. Both exercises were designed to test the capacity of alliance forces to resist aggression in the North Atlantic Ocean, Baltic and Norwegian Sea areas.

More than 160 ships, and 250 aircraft from the U.S., Belgium, Canada, Denmark, Germany, the Netherlands, Norway, Portugal and the United Kingdom participated. The amphibious exercises also included more than 5,000 people in various ground forces.

After completing the NATO exercises, the 24th MAU deployed to the Mediterranean Sea.

Walker promoted

Archie B. Walker, son of Bernice Walker of 410. Elion Ave., South Bay, Fla., has been promoted in the U.S. Army to the rank of sergeant.

Walker is a vehicle mechanic with the 19th Armored Brigade at Fort Knox, Ky.

ID cards available at senior center

Identification card centers will be open during October for the reduced fare program serving the elderly and handicapped on CoTran, the county bus system.

Persons who are disabled and those 60 years of age and over may obtain the permanent ID cards for a one-time fee of one-dollar. Proof of age must be shown by the elderly.

Eligible recipients may ride CoTran buses anywhere in the county at the half fare rate of 35 cents one way. Bus routes operate from Boca Raton through the Tequesta-Jupiter area and into the Glades.

Glades residents can purchase cards on Thursday, October 21-Senior Citizens Center, 1525 N.W. Ave "L", Belle Glade, 9:30-12 Noon and 1-3 PM.

Obituaries

Josephine Abercrombie, age 46, of Apt. No.25, Osceola Center, in Belle Glade, died in the emergency room at a local hospital September 29, 1982.

She was a native of Jeff Davis County, Georgia, where she came from 20 years ago to Belle Glade. She was of the Pentecostal Holiness faith and was a member of the Worship Center Church in Belle Glade. She was a former employee of Pioneer Growers Co-op., before retiring due to poor health.

Survivors include her daughter Sally Lance of Belle Glade; 5 brothers: John L. Dyal of Hazelhurst, Ga., Edward Dyal of Jacksonville, Fla., Aldrich Dyal of Hazelhurst, Ga., Pete Dyal of Graham, Ga., and Kossuth Dyal of Jacksonville, Ga.; 1 sister Elizabeth Cooper of Belle Glade, and 2 grandchildren.

Local services were held at the Mixson Funeral Home, September 30, 1982 at 11:00 A.M. with the Rev. Aaron Pettry, pastor of the Worship Center, officiating.

Funeral services took place Saturday, October 2nd, in Hazelhurst, Ga., under the direction of the Miles Funeral Home of that city.

Interment followed at the Philedelphia Cemetery in Jeff Davis County, Georgia.

Mixson Funeral Home in Belle Glade was in charge of local arrangements.

Legals

PUBLIC NOTICE

The adopted budget of the City of Belle Glade, Florida, for the fiscal year 1982-83 is available for public inspection during normal business hours at the City Hall, 100 S.W. Avenue E, Belle Glade, Florida and the Belle Glade Municipal Library, 530 South Main Street, Belle Glade, Florida.

CITY OF BELLE GLADE
June Baglioli
City Clerk

NO
82-85
October 7

REVIVAL
ELLA SOLOMON FRAZIER
Will Be in Revival
October 11 - 15 — 7:45 p.m.
Pastor: Elder R.L. Banks
BIBLE CHURCH OF GOD
531½ Rardin Ave. ...uhokee

Harvest Festival Oct. 17 at St. Philip

BELLE GLADE – St. Philip Benizi Catholic Church will be having their annual Harvest Festival on the church grounds, 708 South Main St., Sunday, Oct. 17 starting at 1 p.m. until.

There will be prizes, plants for sale, games, hamburgers, chili, ckaes, a bazaar and country store and much more.

The community is invited to attend.

Florida National Banks of Florida

We Will Be Closed

Monday, October 11
in observance of Columbus Day

Don't forget, you can do your Saturday's Banking at Florida National's Drive-in windows from 9:00 a.m. - 12:00 p.m.

Florida National Bank at Belle Glade
41 S. W. Avenue B. Belle Glade, Florida, 33430, 305-996-4441
FDIC

COMMUNITY CHRISTIAN FILM SERIES
Mondays - 7:30 p.m. - Kingland Hall
N.W. Ave. H — Next to Civic Center
Keith Miller's "NEW WINE"
October 4, 11, 18
Everyone Welcome! No Admission Charge
No Donation

Keeping the Faith

by Rev. Joe McGahey

"You are the salt of the earth. But if the salt loses its saltiness, how can it be made salty again? It is no longer good for anything, except to be thrown out and trampled by men." Matt. 5:13

Jesus spoke these words near the beginning of the Sermon on the Mount. He started with a description of what a Disciple (Christian) is to be like. We know that description as the Beatitudes.

Then with comment He says three more things we are to be like, "You are the salt of the earth...You are the light of the world...A city set on a hill.."Matt. 5:13,14

What Jesus was saying, as His disciples our lives are to make a difference wherever we are living. He did not say that to do this we needed to be a majority because most of the time the true Disciples of Jesus Christ are a minority.

That is one reason he chose "salt". A little salt adds a lot of flavor to food. That is the first thing that Christians are to do wherever they are living. They are to make a difference. They are to make the Presence of God known in their homes, at work, and in their community. The first way we are to do this is in what he called a silent witness. That means our first witness is not to be verbal. Now this does not exclude a verbal witness, that too is necessary-very necessary.

There are two particualr ways we make this witness, which are behavior and attitude (especially love). People whose first commitm nt in life is to god will live a different kind of life than those who are living for something else. God gives to people values that are different than ordinary human values. In the first place, people are more important than things. Next people committed to Jesus Christ have a set of moral values. These values include being honest no matter the cost, a respect for the property of others and a set of high sexual morality. Even a society where sexual morality and a playboy philosophy exist. Then when we truly become committed to Jesus Christ we are more interested in giving than getting. This is why for many Christians tithing (giving one tenth of our income) is the beginning of their giving, rather than a dream. They just do it as a matter of fact part of their commitment.

Jesus was saying Christian should be like a light in a world of darkness. Sin is darkness. The values held by most of the world are contrary to those of the Bible. In the midst of these values Jesus tells us we are to be the light that shines in the darkness.

As Jesus was preaching this message, the people could see a distant city- safely setting on top of a mountain. That city is more than 3000 feet above sea level, and is higher than any other city ten or twelve in any direction. At night it is like a light set on top of a stand. He said, that is the way His disciples are to be. It starts with Jesus Christ being the first commitment of our lives. It means we invite Him to come in and fill us up with Himself. It means we are commited to becoming like Him.

CHRISTIAN DAY SCHOOL Mixed and Combined Chorus will present a musical at the First Baptist Church during the month of October.

Crusader choirs to present musical

BELLE GLADE–The Crusader Choirs, under the direction of Miss Robin Waggoner, will be presenting the musical "Walk In Love" on Sunday night, Oct. 17 at the First Baptist Church of Belle Glade at 7:30 p.m.

Daytime concerts will be on Friday morning, Oct. 15 at 9 and 10 a.m. at First Baptist Church also.

Both the Mixed Chorus and the Girl's Chorus will combine to present their first musical of the year. The event is open to the public.

Members of the choir are Kimberly Chamblee, Jerkita Coleman, Angie Harrelle, Nikole Harrell, Angela Miller, Angie Phillips, Erin Phillips, Kendra Reineke, Zoila Ruiz, Brandi Shunk, Cheryl Brewer, Tommy Burrus, Bibi Clavo, David Chamble,, David Chancey, Timmy Clark, Micah Corbin, Clarissa Davis, Jose Garcia, David Goggins, Ana Halum, Mark Hickman, Sophia Hudson, Jerry Ingram, Kerry Kittrell, Michelle Legg, Joey Miller, Samdy Mohamad, Arlene McDaniel and Ryan McKee.

Also a member of the choir are LeaAnn McMullen, Melissa Nash, Rachelle Nichols, Lilia Paez, Ashley Perry, Sheri Phelps, Kelli Reineke, Maria Rodriquez, Vicki Shackelford, Nagua Shatora, Debbvie Soles, Molly Stiles, Randy Teele, Celia Varona, Lisa Vickers, Tammy Vickers, and Reagan NcNeill.

Museum officers elected

The first meeting of the Pahokee Museum committee was held Thursday, September 30th in the museum. New officers were elected at that time. They are: Wyonia Cummings, Chairman; Julia Wilkinson, Secretary; Anne Gay, Treasurer; and Vivian McKinstry and Bonnie Miller, Scrapbook.

Plans were discussed for the display area, security measures, a Hall of Fame and also an idea was mentioned for contacting local artists for help in making the stories come alive through illustrations and paintings.

The first projects will be concentrating on the history of the Pahokee Woman's Club, which is also the sponsor of the Museum and the oldest club in Pahokee. They will also highlight the accomplishments of our own Mel Tillis.

The museum will be temporarily called the Pahokee Museum. The museum is continually growing and can never be called completed. The committee welcomes any ideas from interested citizens, clubs, churchs, schools and any other groups who could help tell a story about the growth of this area. The committee will be contacting people for support. The Museum Committee is very excited and feel that the Museum will be a valuable asset to the community.

Reverend Mother Dewberry

She can help you anywhere in the world in hours. Do you want to get out of the rut you are in? Do you have problems that are worrying you? Has your husband or wife been spending the money on someone else? Or has he or she left you for another for no reason? Get rid of all suffering and problems once and for all! Rev. Mother Dewberry guarantees to remove bad luck, sickness, pains, and misery once and for all. She has the power of God to help on love, marriage, evil influences of all kinds, divorce, lawsuits, luck, an alcoholics. Do you feel as if the devil or an evil spirit is within you? Call and get lucky and stay lucky. Are you cursed by disease or nervous conditions that are destroying your mind.

Call or Write Rev. Mother Dewberry for Immediate help or information

SURE HIT LUCKY NUMBERS
SEND THIS AD
CALL FOR MONEY
BLESSING

SEND $5.00 FOR BIBLE
Reverend Mother Dewberry
140 Darien Highway
Brunswick, Georgia 31520 Phone 912/264-3259

Helped the blind to see and crippled to walk.

CONFESSION

I was suffering from alcoholism, everything I did was wrong. I was about to be committed to an insane asylum, by husband was leaving me. I am now happy, my husband is back, and we are together again. I urge anyone who needs help to see Rev. Mother Dewberry.

It's a 'snap' to hold him back ...

Keep your dog leashed fenced or confined.

Ruth Green,CRNA, the nurse anesthetist for Glades General Hospital was recently presented a corsage during Anesthetist Week by Dr. Thomas Rostas,Vascular and General Surgeon at the hospital. Mrs. Green was cited for her dedicated services. See story on page 8B.

Lake Shore initiates new program

Lake Shore Middle School in Belle Glade has initiated an innovative review program for the 1982-83 school year aimed at dramatically increasing student achievement levels on standardized state tests.

The review, organized by school administrators during the summer, involves extensive review of the basic skills featured on the state's battery of tests.

The 'State Student Assessment Test, given last Wednesday and Thursday, will be used as a measurement of the review's success.

"We expect a marked increase in our students' scores on these tests," said Assistant Principal Calvin Darville. "We're getting a super effort out of our teachers and kids, everyone is enthusiastic about the basic skills review."

The review begins each morning with an extended homeroom period during which students practice multiple choice test-taking skills. In subsequent classes, the students work on skills designated for that particular day.

"We've had nothing but praise for the program from everyone who has studied it," said Principal Edward Foley at a faculty meeting. "The effort put forth by department heads Wilma Guy and John Arthur in this program has been extraordinary."

A letter to each student's parents was sent home to explain the review and ask for cooperation. The letter included a calendar of the review schedule and tips for studying at home.

In other news from Lake Shore, the girls' softball team is undefeated at 6-0. The Lady Roadrunners have combined the offensive punch of Lydia Carter, Rechina Johnson and Pamela Sandlin to score 76 runs so far this season.

Other fall activities Lake Shore are getting under way this week.

K-9 Corp to give demonstration

BOCA RATON--The Palm Beach County Sheriff's K-9 Corp will participate in a benefit demonstration on Thursday, Oct. 16 at the Boca Raton High School Football Field.

Officer Thomas Brooks of the Glades Substation said the benefit is being held to raise additional funds for the county k-9 unit.

Also participating in the demonstration will be K-9 units from Boca Raton and Delray Beach.

The Boca Raton Marching Band and The Golden Girls will also perform.

Tickets for adults are $2 and $1 for students. Children under 12 years of age will be admitted free.

Proceeds from the benefit will help to purchase additional equipment and training.

Chamblee named Star Student

BELLE GLADE--Kimberly Chamblee, a junior at Christian Day School has been chosen the Star Student of the Month at the local private school.

She is the daughter of Mr. and Mrs. John Chamblee.

Kimberly has been actively involved as a student at Christian Day School. This year she is the Junior Class Student Council Representative, the Crusader mascot, and is in the Girl's Choir. She is also the captain of the girl's volleyball team and this summer attended a camp at Stetson University where for one she was involved in training and competition with other volleyball teams throughout the state.

Miss Chamblee has been a member of the volleyball, basketball and softball teams since the eight grade.

Throughout her school years she always attended Christian Day School. "I love it and would not ever consider going anywhere else," said Miss Chambleee. "It is definitely the only school for me."

Miss Chamblee plans are to attend college and major in computer science.

Kimberly Chamblee

FSES to present service program

BELLE GLADE -The Florida State Employment Service will present a program at the Community Service Council Meeting on Wednesday, Oct. 13 at noon in the Bryant Auditorium at Glades Office Building.

The subject presented will be "What's New at the Employment Service." Patricial Meier, Office Supervisor, will offer a look at some new programs and changes to services offered in the Glades.

All agencies, school personnel and citizens are welcome to attend and make announcements of interest to the community.

For further information call 996-1630, Palm Beach County Social Services, the coordinating agency.

Birth notice

Bill and Rhonda Gist (formerly Rhonda Winn) announce the birth of their daughter Sarah, Thursday, September 30.

She was born at Good Samaritan Hospital, West Palm Beach and at birth she weighed nine pounds one ounce and was twenty-two and one-half inches long.

Bill and Rhonda both grew up in Pahokee and currently live and work in West Palm Beach.

AREC

(Continued from Page 6)

one which should be watched for.

A tour of sugarcane variety demonstration plots at AREC was given by Dr. Manjit Kang and Barry Glaz.

In attendance at the seminar were 65 local growers, AREC faculty and staff members and USDA staff members.

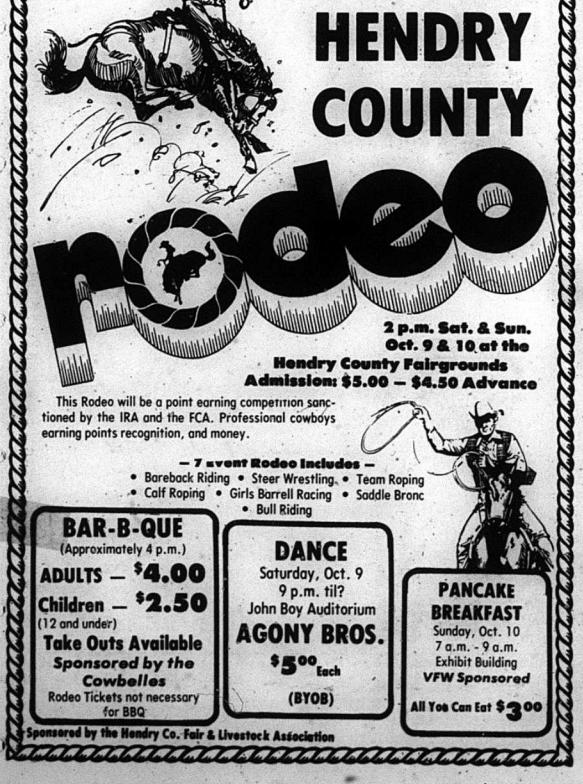

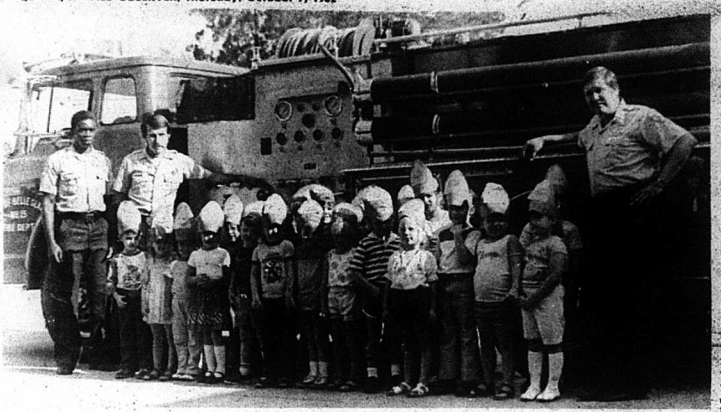

These four and five year olds from the Community United Methodist Church toured the Belle Glade Fire Station Tuesday. Shown with the children are, left to right, firefighters Devon Edwards, William Burr and Clarence Throop.

Staff photo by Brenda Bunting

Athletes of the week

Five students were named by area coaches as their schools' Athletes of the Week.

Pahokee High School's Walter Johnson, a senior tight end, scored the Blue Devils' only touchdown of the the game Friday, October 1, as they downed Fort Pierce Central 8-7. Johnson is the seventh ranked receiver county-wide.

Christian Day School named Angela Miller of the Crusader volleyball team as Athlete of the week. She has a 90 percent accuracy on sets and has performed excellently on net play while leading her team to an 8-4 record.

She averages five points per game.

Glades Central named co-Athletes this week.

Randy Rutledge, a senior playing at tailback, carried the ball for 14 yards in 16 carries and scored three touchdowns, one of them called back, in Friday's 30-22 gridiron defeat at the hands of Cardinal Newman.

Eric Smith, the senior quarterback for the Raiders, carried the ball for 172 yards and one touchdown. Another touchdown he scored was called back.

Glades Day School's Marlon Tyson, a senior playing tight end and linebacker, made four pass receptions for 75 yards and one TD in Friday's loss to Cardinal Mooney.

Defensively, he made two tackles and 11 assists.

Landscaping seminar planned during October

BELLE GLADE – A homeowners landscape seminar will be held Oct. 12, 14, 19 and 21 at the Cooperative Extension Service, 2976 SR 15, Belle Glade from 10 a.m. to noon.

The seminar, session I, on Oct 12 will consist of a session on lanscaping to save energy and tree placement for optimum shade given by Molly Stone, a landscape technician.

Session II on Oct 14 will be given by Loretta Hodyss, extension agent on the principles of landscape design and analyzing your site.

The third session will deal with individual consultations for your home. Daniel Shriver and Quinon Shriver with the Springhouse Nursery and Landscape Company will be the speakers.

Session IV on Oct 21 will be on low maintenance plants and grasses for the home landscape.

History

[Continued from Page 4]

a meeting with Federal Labor Bureau officials for the stated goal of finding a solution to the problem.

The Canal Point Division of the American Junior Scrapers Army enlisted 135 young men and women for service and they were well under way with "intensive training".

Each of the enlistees was given a quota of scrap iron, steel and other strategic metals to gather.

The enlistee was given the rank of private when he or she reached the quota then, by reaching graduated plateaus of further quotas, advanced to PFC, corporal, sergeant, second lieutenant and first lieutenant.

Captains of the army were the teachers and majors were the principals at various schools where the collection campaigns were being carried on.

School Supt. John I. Leonard was the senior officer in the Palm Beach County regiment, holding the rank of colonel.

Chief Petty Officer Raymond Padgett was on leave at home in Pahokee for 10 days following a two-month stay in the Mare Island, Cal. Naval Depot Hospital.

Padgett was treated at the hospital for a serious loss of weight and physical exhaustion brought on by several days of eluding Japanese patrols on the islands of Java and Bali in the Indian Ocean.

He had survived three naval battles and 20 air attacks aboard a battleship before he was blown into the water in an aerial attack.

He spent 12 hours in the water swimming to Java, then several days before he stole a boat and rowed to Bali, where he made contact with a submarine that took him to Australia.

50 YEARS AGO
THE EVERGLADES NEWS
OCTOBER 14, 1932

More snap beans were planted around Cardwell station between Pahokee and Belle Glade than in the entire state of South Carolina, according to a report that said Lake Okeechobee was THE bean-growing area in Florida.

While 900 acres of beans were planted in South Carolina, more than 5,000 acres were under cultivation in the Lake region and 13,000 acres in Florida.

Glades farmers were expected to produce two thirds of the beans in the state, however, because the crops here were doing well and crops in other parts of the state were doing poorly.

The United States Sugar Corp. took two steps prompted by the depression when field foremen were pressed into the job of driving tractors and paydays were reduced from two to one a month.

The men who had been driving the tractors were being laid off.

Under the austerity program, the company's estimated million dollars worth of sugar cane in the field were expected to be harvested but ditch cleaning and other work would be delayed.

The expected effect of one payday a month was that the company would be able to draw interest on its payrolls.

Another effect was that employees were expected to spend more money in the company commissaries.

Merchandise being sold to Glades residents was also being effected by the depression.

Cater's Department Store in West Palm Beach, for instance, was advertising a three-piece living room suite for $59.50, an eight piece walnut dining room suite for $69.50 and a four piece hollywood vanity bedroom suite for $59.50.

In the meantime, items listed in classified ads, which were priced at a penny a word with a 25 cent minimum, included a Fordson tractor with bush and bog discs for sale for $225.

Grady Boynton announced his new prices were $3.50 for plowing, $1.50 for bog discing, $1 for tandem discing and fertilizing and planting for $2.

DINO'S PIZZA

ROUND

	INDIVIDUAL 8" 4 pieces	SMALL 12" 6 pieces	MEDIUM 14" 8 pieces	LARGE 16" 10 pieces	X-LARGE 18" 12 pieces
Cheese	2.35	3.45	4.70	5.75	6.70
Cheese & 1 Item	2.75	4.15	5.45	6.70	7.75
Cheese & 2 Items	3.15	4.75	6.00	7.45	8.60
Cheese & 3 Items	3.50	5.30	6.75	8.45	9.55
Cheese & 4 Items	3.90	5.90	7.50	9.45	10.45
EXTRA ITEMS (Over 4 Items)	.50	.65	.80	.95	1.10
SPECIAL (Cheese, Pepperoni, Ham, Mushrooms, Green Peppers, Bacon, Onions, Anchovies)	4.45	6.40	8.25	9.95	10.95
DELUXE (Cheese, Pepperoni, Ham, Mushrooms, Green Peppers, Bacon, Onions, Italian Sausage, Black Olives, Anchovies)	4.95	7.00	9.20	10.95	11.95

DEEP DISH

	SMALL 9x9" 4 pieces	LARGE 9x13" 10 pieces	X-LARGE 12x18" 15 pieces
Cheese	3.45	5.75	6.70
Cheese & 1 Item	4.15	6.70	7.75
Cheese & 2 Items	4.75	7.45	8.60
Cheese & 3 Items	5.30	8.45	9.55
Cheese & 4 Items	5.90	9.45	10.45
EXTRA ITEMS (Over 4 Items)	.65	.95	1.10
SPECIAL (Cheese, Pepperoni, Ham, Mushrooms, Green Peppers, Bacon, Onions, Anchovies)	6.40	9.95	10.95

CHOICE OF ITEMS: (any combination) Pepperoni, Italian Sausage, Ham, Mushrooms, Bacon, Green Peppers, Onions, Hamburger, Black Olives, Hot Peppers, Anchovies

1100 N Main St.
Belle Glade
996-1901

PASTA

ORIGINAL — BAKED

SPAGHETTI With meat sauce ... 2.45
RAVIOLI Served with meat filled spaghetti rolls ... 3.50
RIGATONI With meat sauce ... 2.95
Meatballs, Mushrooms or Link Sausage with Pasta Orders ... .75

GARLIC BREAD
Our delicious bread, laced with just the right amount of garlic ... .75

SPAGHETTI ... 3.15
With meat sauce, baked in a deep dish and covered with mozzarella cheese.
RAVIOLI ... 3.95
With meat sauce, baked in a deep dish and covered with mozzarella cheese.
RIGATONI ... 3.15
With meat sauce, baked in a deep dish and covered with mozzarella cheese.
LASAGNA ... 3.95
Egg noodles, Ricotta cheese and meat sauce baked in a deep dish
VEAL PARMIGIANA ... 3.95
Served with side order of spaghetti
EGGPLANT PARMIGIANA ... 3.95
Served with side order of spaghetti

ALL ABOVE PASTA ORDERS INCLUDE GARLIC BREAD

SUB SANDWICHES

TUNA SUB ... 2.25
VEAL SUB ... 2.65
ITALIAN SUB ... 2.50
ITALIAN SAUSAGE SUB ... 2.50
ROAST BEEF SUB ... 2.65
HAM & CHEESE SUB ... 2.50
PIZZA SUB ... 2.50
BEEF PARMIGIANA ... 2.65
MEATBALL SUB ... 2.65
PASTRAMI SUB ... 2.65
HAMBURGER ... 2.25
HAMBURGER DELUXE ... 2.45
CHEESEBURGER DELUXE ... 2.65
French Fries or Potato Wedges ... .75

BEVERAGES

	Small Cup	Large	Pitcher
Soft Drink	.45	.75	1.95
Iced Tea	.45	.75	1.95
Coffee .45	Hot Tea .45	Milk .45	
Beer ... glass .90			Pitcher 4.50

WINE

	Glass	½ Carafe	Carafe
Wine	1.00	2.90	4.50
Chablis • Burgundy • Rosé • Lambrusco • Sangria			
Chablis (Liter)		1.80	Extra 4.00

CHILDREN'S MENU
(For customers under 12)
Half Sub, Chips, Pickle & Soft Drink ... 1.59
Spaghetti, Garlic Bread & Soft Drink ... 1.59
Ravioli, Garlic Bread & Soft Drink ... 1.59

SALADS

Antipasto Salad ... Small 2.95
Antipasto Salad ... Large 3.45
Salad Bar - Self Serve ... 1.95
(With Plate Sandwich Plate) ... .95
Soup ... .75

DESSERTS

Cheese Cake ... 1.25
Assorted Cakes ... 1.25
Apple Pie ... 1.00
Ala mode ... 1.40
Ice Cream ... .60

LOOK WHAT FLORIDA FEDERAL'S UP TO NOW!

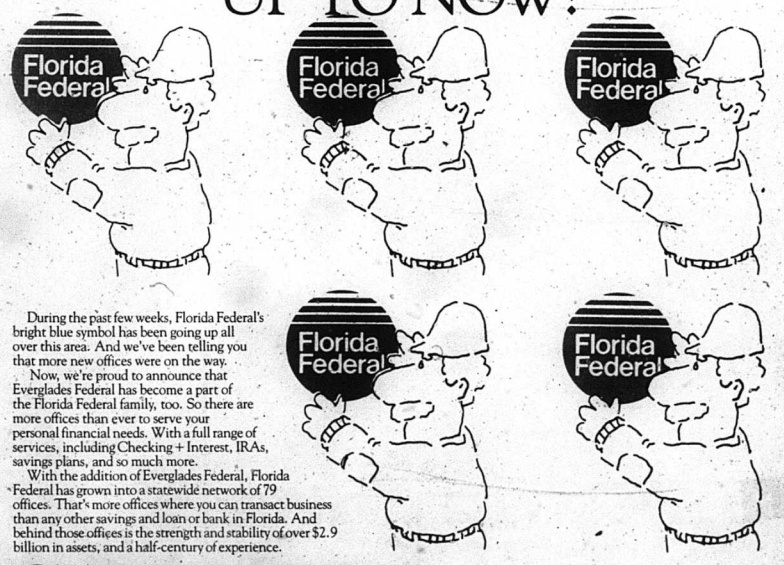

During the past few weeks, Florida Federal's bright blue symbol has been going up all over this area. And we've been telling you that more new offices were on the way.

Now, we're proud to announce that Everglades Federal has become a part of the Florida Federal family, too. So there are more offices than ever to serve your personal financial needs. With a full range of services, including Checking + Interest, IRAs, savings plans, and so much more.

With the addition of Everglades Federal, Florida Federal has grown into a statewide network of 79 offices. That's more offices where you can transact business than any other savings and loan or bank in Florida. And behind those offices is the strength and stability of over $2.9 billion in assets, and a half-century of experience.

Florida Federal

FSLIC

Over $2.9 billion in assets and 79 offices throughout Florida, including:

Belle Glade, 125 North Main Street, Phone 996-2067
Pahokee, 323 Bacom Point Road, Phone 924-7144
Royal Palm Beach, 11150 Okeechobee Road, Phone 793-8300
Palm Beach Gardens, 10891 North Military Trail, Phone 627-1000
Clewiston, Sugarland Plaza, Highway 27, Phone 983-6146

Herald-Observer

Second Front

VOLUME 44-NUMBER 51 | THURSDAY, OCTOBER 7, 1982 | BELLE GLADE-PAHOKEE, FL.

3,000 years of history unearthed

by Joe Ed McGahey

For many years now, people have been "digging up the past." In this century, digging "has developed into a science, with a highly developed method; the science of archeology. The scientific method of archeology has led to a clearer understanding of history as more and more tools, vessles, and weapons; walls, workshops and waterways have been discovered and dated".

This summer, for six weeks, my wife Dotsy and I became archeologists. From July 19th to August 27th we worked on top of-beside- and inside of the 4000 year old wall that was the protection for the 5000 year old city of Jerusalem. Jerusalem- the Holy City- Holy to Christians, Jews and Moslems. Jerusalem, a city that existed before God ever spoke to Abraham. In fact, when Abraham encountered "Melchizedek, king of Salem" the city was already 1000 years old. When King David of Israel conquered Jerusalem (in about 1000 B.C.) the city was 2000 years old and its protecting walls were 1000 years old.

What do first-time archeologists do? First, you prepare by reading dozens of books- books about archaeology, about Jerusalem, about the history of the City of David and its people, who they were and what they did. Then you work- WORK, as in hard physical labor. You dig with picks, large hoes, hand picks and trowels. You brush, with large, hard-bristled brushes, and sometimes paint brushes. You bend, stoop, squat and sweat. You carry rocks, buckets full of powder fine sand and buckets of "sherds" (broken pottery pieces). You push wheelbarrows, climb ladders, climb steep banks and rocks and walls. You walk miles, uphills (so steep that a fall lands you flat on your face), and down, with your eyes, ears nose and shoes full of dust or gravel. And you have the most exciting time you have ever had in your life!

During our six weeks at the City of David Excavations, we helped dig down through the Roman Period of Jerusalem, that is, the ruins of the old city from the time of Jesus Christ. We dug through the detruction of Jerusalem by the Romans in 70 A.D., down through the Hellenistic Period, the Iron Age, the late and middle Bronze Ages to the Early Bronze Age, 3000 years before Christ.

Archeological digging becomes really exciting when you suddenly realize that you have dug to the floor of a home that was there 3000 years ago. Or when you realize that you are uncovering a surface with broken pottery and other objects (such as flint tools) that were used there many, many generationa ago. Sometimes you realize that this is a home that someone built, lived and raised their family in, and that was destroyed in one of more than 35 wars Jerusalem was involved in during its long history. What happened to those people? The broken pottery on the floor used to be their pots and pans, their storage vessels and sometimes, their objects of cult worship. the flint knives and scrapers were used to prepare food and clothing or for protection.

It is awesome to know that you are finding these objects- the ancient remains of lives lived thousands of years ago. During the last week of our digging we made our most exciting "find".

[Continued on Page 8]

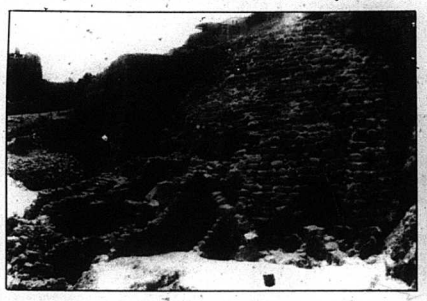

Fifty three clay seals were found in this area.

This wall once protected the City of Jersalem. The wall is 4,000 years old.

Several archeologists look over the pieces of broken pottery found during the dig.

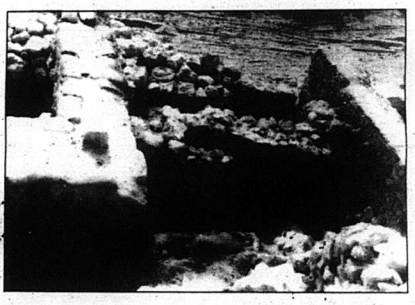

Inside the area Rev. and Mrs. Joe McGahey and other archeologists worked at during the excavation.

photos by Joe McGahey

New faculty at Palm Beach Junior College

BELLE GLADE–Three new faculty members have been added for the Fall term at Palm Beach Junior College Glades, according to Dr. Cecil Conley, provost.

They are Jean Anderson, Janice J. Bottoms and Roger W. Rolison.

Anderson, who is assistant director of Library Services at PBJC Glades, comes to the college from Bluefield State College, West Virginia, where she also served as library director.

Born in Hastings, Mich., she received her bachelor of arts and masters of science degrees from Florida State University, Tallahassee and she is presently working on an advanced master's degree (AMD) from FSU.

In her leisure time, she enjoys running, horseback riding, singing, and reading.

Bottoms, who is a native of Columbus, Ga., has been a member of the PBJC adjunct faculty since 1973; she is now a full-time faculty member, teaching physical education and related courses.

She served on the faculty and was principal of Christian Day School, where she taught Bible, Science and English.

Bottoms received a bachelor of science degree in Health and Physical Education from Troy State University, Ala., and a master of science degree from the University of Tennessee, Knoxville.

In addition, she studied at the Moody Bible Institue.

She is co-sponsor of the PBJC Glades Chapter of Phi Theta Kappa and also directs intramural activities.

She teaches Sunday School and is active in mission activities, teaches English as a Second Langugage and in her spare time, enjoys tennis and golf.

Rolison, orginally from Jacksonville, was a Social Studies instructor in Valdosta, Ga., before coming to PBJC Glades; prior to this, he was with the United Methodist Chuch in Jennings, Fla., for 12 years, seven of them as pastor.

He serves as Student Government Advisor at PBJC Glades, and teaches Social Studies.

Rolison received his bachelor of science and a master of education degrees from Valdosta State

[Continued on Page 8]

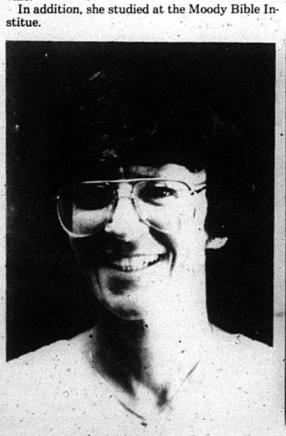

JANICE BOTTOMS

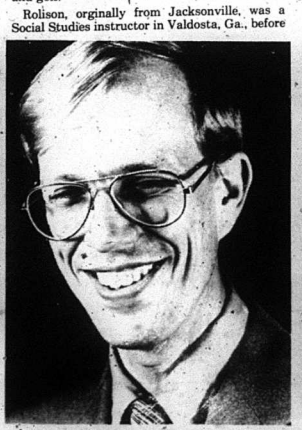

ROGER ROLISON

JEAN ANDERSON

Supt. Turner reappointed

BELLE GLADE–Robert V. Turner, superintendent of Glades Correctional Institution of Belle Glade has been reappointed to the Prison Industries Board.

Gov. Bob Graham announced the reappointment of Turner to the board of directors of Prison Rehabilitative Industries and Diversified Enterprises, Inc. (PRIDE), a non-profit corporation which governs the state's prison industries.

Turner term will expire in October 1983.

Join Us In Worship - Regularly

IN THE CHURCH OF YOUR CHOICE

Printing P & R PRINTING, INC.
996-9657
800 N.W. 16th

RED DEVON RANCH INC.
Sugar Cane & Sweet Corn
S.E. Ave. G, Belle Glade
996-2764

LAKE HARDWARE
996-6776
219 N. Main Street
Belle Glade

Security STEEL FRAME Gates
FOR LOW COST PROTECTION AGAINST BREAK-INS & ROBBERS
SECURITY IRON SCREEN DOORS WITH DEAD BOLT LOCKS
FREE ESTIMATES
Days: 996-6314
Evenings: 996-8354
901 W. Canal St. N.
SECURITY GUARDS

BLUE STORE GROCERY
Under New Management
625 S.W. Ave. E 996-6927
FRESH MEATS CUT TO ORDER
Neighborhood Food Store

J.E. WILSON & SON INC.
996-2585
125 S.W. 16th St.
Belle Glade, FL

SILVER STAR INSURANCE AGENCY
LIFE, HEALTH, GROUP, MAJOR MEDICAL, FIRE, HOME, AUTO, COMMERCIAL LINES
Jessie Humphrey, Joy [illegible]hrey, Larry Humphrey, Diane Humphrey, Teresa Harville
313 N. Main Belle Glade 996-2861

PIONEER MOTOR SALES
200 South Main St.
996-2500

Triangle Sod Farms INC.
2000 Acres Devoted to Give You Quality Sod Grasses For Better Lawns
216 S.E. Ave. E Belle Glade

GREATER ST. PAUL CHURCH OF GOD IN CHRIST
912 W. Ave. A
Belle Glade, FL 33430
ELDER CLARENCE BROWN, PASTOR
Telephone 996-9559
Order of Service
Sunday School - 10:00 a.m.
Morning Worship - 11:30 a.m.
Young People Willing Workers - 6:00 p.m.
Evening Worship - 8:00 p.m.
Live Radio Broadcast from the Sanctuary over WSWN FM 93.5 on your dial each Sunday night.
Tuesday Night
Bible Band - 7:00 p.m.
Wednesday Night
Home & Foreign Mission - 7:00 p.m.
Friday Night
Prayer & Tarry Service - 8:00 p.m.
Saturday Morning
Live Radio Broadcast from the studio of WSWN AM - 10:30 a.m.
Transportation Available

CHURCH OF CHRIST
[illegible] S.W. Ave. E
Belle Glade
PASTOR C.L. SLAPPY
Sunday School - 10 a.m.
Morning Worship - 11:30 a.m.
Evening Service - 5 p.m.

CHURCH OF THE LORD JESUS CHRIST OF THE APOSTOLIC FAITH
DEACON HERBERT WATERS
Worship Service - 11:00 a.m.
Evening Service - 7:00 p.m.
Tuesday & Thursday Regular Service - 7:00 p.m.
Monday Evening Missionary Service - 7:30 p.m.
Wednesday Night Daughters of Zion - Prayer Band - 7:00 p.m.

CHURCH OF GOD BY FAITH
625 S.W. Ave. B
Belle Glade, FL
ELDER JOHN ROBINSON, PASTOR
Sunday School - 10:00 a.m.
Morning Worship - 12:00 Noon
Willing Workers Club - 6:00 p.m.
Evening Worship - 8:00 p.m.
Tuesday Night Prayer Service - 8:00 p.m.
Thursday Night Regular Service - 8:00 p.m.

EVERGLADES PRESBYTERIAN CHURCH
1040 N. Main Street
Belle Glade
DAVID T. EVANS, PASTOR
Sunday School - 9:45 a.m.
Morning Worship - 11:00 a.m.
Wednesday Night Bible Service - 7:30 p.m.

WORSHIP CENTER
1424 W. Canal Street
Belle Glade
REV. AARON PETTEY, PASTOR
Sunday School - 10:00 a.m.
Morning Worship - 11:00 a.m.
Evening Worship - 7:30 p.m.
Wednesday Night Evening Service - 7:30 p.m.

SHILOH MISSIONARY BAPTIST CHURCH
478 Rardin Ave.
Pahokee
O.W. WEST, PASTOR
Sunday School - 9:45 a.m.
Morning Worship - 11:00 a.m.
Evening Worship - 6:00 p.m.
Thursday Evening Bible Study - 8:00 p.m.

SAINT PHILIP BENIZI CATHOLIC CHURCH
South Main Street
Belle Glade
FR. J. SANTA-BIBIANA, SDB, PASTOR
Saturday Night Mass - 6:30 p.m.
Sunday Mass 8:00 a.m. & 10:30 a.m.
Spanish 12:00 Noon & 7:30 p.m.
Holy Days: Mass 7:00 a.m. & 6:00 p.m.
South Bay
Sunday Spanish Mass 9:15 a.m.
Confessions: Sat. 4:30 to 5:00 p.m. And Upon Request

CHURCH OF THE HOLY NATIVITY EPISCOPAL
1020 East Main Street
Pahokee
Sunday Mass - 9:30 a.m.

SAINT JOHN'S EPISCOPAL CHURCH
225 N.W. Ave. G
Belle Glade
REV. CHARLES FARRAR
Sunday School - 9:00 a.m.
Holy Eucharist - 10:00 a.m.

SAINT JAMES A.M.E. CHURCH
465 S. Lake Ave.
Pahokee
PAUL W. MURRAY, PASTOR
Sunday School - 9:45 a.m.
Morning Worship - 11:00 a.m.
Evening Worship - 7:00 p.m.
Wednesday Night Prayer Service - 7:30 p.m.

MOUNT CALVARY BAPTIST CHURCH
Canal Street
Roderville
REV. LEON CAMEL, PASTOR
Sunday School - 9:45 a.m.
Morning Worship - 11:30 a.m.
Evening Worship - 6:30 p.m.
Tuesday Night Prayer Meeting - 7:30 p.m.

MOUNT CALVARY FIRST BAPTIST CHURCH
180 S.W. 10th Ave.
South Bay
Sunday School - 9:30 a.m.
Morning Worship - 11:30 a.m.
Evening Worship - 6:30 p.m.
Wednesday Night Night Class - 7:30 p.m.

COMMUNITY HOUSE OF PRAYER IN CHRIST
932 W. Ave. A
Belle Glade
PASTOR, ELDER JAMES C. HALL
Sunday School - 10 a.m.
Morning Worship - 12 noon
Bible Study - Wed. 8:00 p.m.
Reg. Service - Fri. 8 p.m.

BIBLE CHURCH OF GOD
531 Rardin Ave.
Pahokee
ROBERT L. BANKS, PASTOR
Sunday School - 10:00 a.m.
Morning Worship - 11:00 a.m.
Evening Worship - 6:30 p.m.
Tuesday Night Evening Worship - 7:30 p.m.
Wednesday Night Bible Study - 7:30 p.m.
Friday Night Bible Study - 7:30 p.m.

FIRST BAPTIST CHURCH
17 N.W. Ave. B
Belle Glade
REV. ROBERT ATKINS
Sunday School - 9:45 a.m.
Morning Worship - 11:00 a.m.
Also on WSWN Same Time
Evening Worship - 7:30 p.m.
Wednesday Night Prayer Service - 7:30 p.m.

CHURCH OF THE NAZARENE
16 N.W. Ave. D
Belle Glade
REV. DARYL CHAMBERS
Sunday School - 10:00 a.m.
Worship Service - 11:00 a.m.
Worship Service - 7:00 p.m.
Wednesday Night Bible Study - 7:30 p.m.

FIRST BAPTIST PAHOKEE MISSION
REV. JAMES JACKSON, PASTOR
545 S. Barfield Highway - Pahokee
Sunday
Sunday School - 9:30 a.m.
Morning Worship - 10:45 p.m.
Church Training - 4:30 p.m.
Evening Worship - 6:00 p.m.
Tuesday
Prayer Meeting - 7:15 p.m.
Thursday
Bible Study - 7:15 p.m.

CANAL POINT BAPTIST CHURCH
1st Street
Canal Point
B. RAY STEDHAM, PASTOR
Sunday School - 9:45 a.m.
Morning Worship - 11:00 a.m.
Evening Worship - 7:00 p.m.
Wednesday Night Mid-Week Prayer Service 7:00 p.m.

MOUNT OLIVE BAPIST CHURCH
Lake Harbor
AARRON DRAYTON, MODERATOR
Sunday School - 9:45 a.m.
Worship Service - 11:00 a.m.
Evening Worship - 6:00 p.m.
Monday Night Home Mission - 7:30 p.m.
Tuesday Night Bible Study - 7:30 p.m.
Wednesday Night Choir Practice - 7:30 p.m.

CHURCH OF GOD OF BELLE GLADE
REV. F.T. MASON
Sunday School - 10:00 a.m.
Morning Worship - 11:00 a.m.
Evening Worship - 7:00 p.m.
Wednesday Night Family Training Hour - 7:30 p.m.

SAINT PETERS LUTHERAN CHURCH
125 E. Canal St. North
Belle Glade
RALPH W. HOBRATSCHK, PASTOR
Worship Service - 8:30 a.m.
Sunday School - 9:15 a.m.
Last Sunday of Month Worship - 7:30 p.m.

CHURCH OF GOD
185 S. Barfield
Pahokee

WESLEYAN COMMUNITY HOLINESS CHURCH
333 S.W. 4th Street
Belle Glade
REV. CLIFFORD C. DAVIS, PASTOR
Sunday School - 10:00 a.m.
Morning Worship - 11:00 a.m.
Sunday Service - 7:00 p.m.
Monday Night Choir Rehersal - 5:00 p.m.
Tuesday Night Bible Study - 7:00 p.m.
Wednesday Night Evening Prayer & Testimony Ser. 7:00 p.m.

SPANISH APOSTOLIC CHURCH
155 East Main Street
Pahokee
FELIX T. JAUREGUI, PASTOR
Sunday School - 10:30 till Noon
Evening Worship - 7:00 p.m.
Wednesday Night Bible Study - 7:30 p.m.
Friday Night Prayer Meeting - 7:30 p.m.
Sunday Radio Program WSWN 9:30 till 10:00 a.m.

MT. ZION A.M.E. CHURCH
933 S.W. Ave. C & Corner of 10th
Belle Glade
REV. RICHARD A. THIGPEN
Morning Worship - 8:00 a.m.
Sunday School - 9:30 a.m.
Morning Worship - 11:00 a.m.
Thursday Night Prayer Service - 7:30 p.m.

CHURCH OF THE NAZARINE
480 Bacom Point Road
Pahokee
REV. VICTOR BATEMAN, PASTOR
Sunday School - 9:45 a.m.
Morning Worship - 10:45 a.m.
Sunday Evening - 6:00 p.m.
Wednesday Night Prayer Service - 7:30 p.m.

REV. Felix T. Jauregui

Rev. Jauregui is the pastor of the Iglesia Apostolica Church on East Main St. Pahokee. He and his wife Irene have four children, ages 2 to 13.

He has been the Spanish minister at the Apostolic Church since 1976. He came to Florida as an evangelist in 1969 in the Miami area. Since 1976, he has also been the presiding bishop of the Spanish Apostolic Churches in South Florida.

He was born in Texas and served in the armed forces from 1964-66. He attended the National Apostolic Bible College in Hayward, Cal. from 1966-69.

Rev. Jauregui is a member of the Pahokee-Canal Point Ministerial Association and a member of the Advisory Committee at East Lake Middle School.

FIRST BAPTIST CHURCH
225 Bacom Point Road
Pahokee
REV. JOE HUDSON, PASTOR
Sunday School - 9:45 a.m.
Morning Worship - 11:00 a.m.
Evening Worship - 7:00 p.m.
Wednesday Night Prayer Service - 7:30 p.m.

CANAL POINT UNITED METHODIST CHURCH
JOHN C. SANDERS, PASTOR
Sunday School - 9:45 a.m.
Morning Worship - 11:00 a.m.
Evening Worship - 7:00 p.m.
Wednesday Night Prayer Meeting & Bible Study 7:00 p.m.
Thursday Night Young Adult Meeting - 8:00 p.m.

CHOSEN MISSIONARY BAPTIST CHURCH
Corner of N.W. Ave. G & Hwy. 715
REV. ZARY SHEALY
Sunday School - 9:45 a.m.
Morning Worship - 11:00 a.m.
Bible Study - 6:30 p.m.
Evening Worship - 7:30 p.m.
Wednesday Night Prayer Meeting - 7:30 p.m.

BELLE GLADE ALLIANCE CHURCH
425 E. Canal Street North
Belle Glade
REV. ROBERT CARLSON
Sunday School - 9:45 a.m.
Morning Worship - 11:00 a.m.
Evening Worship - 7:30 p.m.
Wednesday Prayer Meeting - 7:30 p.m.

THE FREE WILL HOLINESS CHURCH OF THE LIVING GOD
2205 Belle Glade Road
PASTOR: B. GRAY
Sunday School - 10:30 a.m.
Morning Worship - 11:30 a.m.
Evening Worship Service - 8:00 p.m.
Tuesdays & Friday Services 8:00 p.m.

LAKE HARBOR COMMUNITY UNITED METHODIST CHURCH
Old US 27
Lake Harbor, Fla.
Bible Study - 9:45 a.m.
Worship - 11 a.m.

COMMUNITY UNITED METHODIST CHURCH
401 S.W. 1st Street
Belle Glade
REV. JOE ED McGAHEE
Sunday School - 9:45 a.m.
Morning Worship - 11:00 a.m.
U.M.Y.S. - 6:00 p.m.
Evening Worship - 7:30 p.m.
Wednesday Morning Methodist Men - 6:00 a.m.
Wednesday Night Bible Study - 7:00 p.m.

THE CHURCH OF GOD OF PROPHECY
600 S.W. Ave. A
Belle Glade
PASTOR, REV. HENRY FUSE, JR.
Sunday School - 10 a.m.
Morning Worship - 11 a.m.
Evening Worship - 7:30 p.m.
Tues. Bible Study - 7 p.m.
Wed. Prayer Service - 7:30 p.m.

CHURCH OF CHRIST
125 N.W. Ave. D
Belle Glade
GLENN R. SHEUMAKER, MINISTER
Sunday School - 10 a.m.
Sunday Service - 11 a.m.
Sunday Evening - 6:30 p.m.
Wednesday Service - 7:30 p.m.

THE APOSTOLIC CHURCH OF JESUS CHRIST
1316 W. Canal Street South
Belle Glade
J.P. FELD, PASTOR
Sunday School - 10:00 a.m.
Evening Worship - 7:30 p.m.
Thursday Night Bible Study - 8:00 p.m.
Operation Drug Help 24 Hr.

CHURCH OF ALL NATIONS
1 mile So. of South Bay on US 27
REV. WALTER COBB
Afternoon Service 2:30 p.m.
Evening Worship - 7:30 p.m.
Thursday Night Service - 7:30 p.m.
Saturday Night Service - 7:30 p.m.

HOUSE OF GOD
716 S.W. Ave. B Place
Belle Glade
ELDER J.O. LOVETT, PASTOR
Sunday School - 10:00 a.m.
Morning Worship - 11:30 a.m.
Evening Worship - 8:00 p.m.
Wednesday Night Tarry Service - 8:00 p.m.
Friday Night Prayer Meeting - 8:00 p.m.
Saturday Radio Broadcast WSWN - 11:30 a.m.

CHURCH OF GOD
156 N.W. 9th Ave.
South Bay, Florida
REV. ROBERT GRESHAM
10 a.m. Sunday School
11 a.m. Morning Worship
5 p.m. Youth Hour
6 p.m. Evening Service
Wednesday
7:30 p.m. Bible Study

THE CHURCH OF JESUS CHRIST OF LATTER DAY SAINTS (MORMON)
601 N.E. Ave. A
Belle Glade
PRESIDENT DAVID BECUSKER
Sunday Meetings
9:00 a.m. to Noon
996-6355

CHURCH OF GOD OF PROPHECY
2500 East Main Street
Pahokee
JEAN INGRAM, PASTOR
Sunday School - 10:00 a.m.
Worship Service - 11:00 a.m.
Evening Worship - 7:00 p.m.
Wednesday Night Service - 7:30 p.m.

CHURCH OF GOD OF PROPHECY
1008 North Main St.
(Everglades Presbyterian Church Annex)
REV. BUCK COBB
Sun. Morning - 11 a.m.
Sun. Evening - 7:30 p.m.
Tues. Evening - 7:30 p.m.
Fri. Evening - 7:30 p.m.
Bible Study

FIRST UNITED METHODIST CHURCH
491 East Main Street
Pahokee
REV. A.F. DONOVAN, PASTOR
Sunday School - 9:45 a.m.
Morning Worship - 11:00 a.m.
Youth Fellowship - 6:00 p.m.
Evening Worship - 7:30 p.m.

NEW BETHEL BAPTIST CHURCH
1101 W. Ave. A
Belle Glade
REV. R.F. HAIRSTON, III
Sunday School - 9:30 a.m.
Evening Worship - 6:00 p.m.
Wednesday Night Prayer Service - 7:00 p.m.
Thursday Night Bible Study - 7:00 p.m.

CHURCH OF GOD
REV. J. DANIEL COLEMAN
Sunday School - 10:00 a.m.
Morning Worship - 11:00 a.m.
Evening Worship - 7:00 p.m.
Wednesday Night Family Training Hour - 7:30 p.m.

MIRACLE BY FAITH REVIVAL CENTER
N.W. 11th Ave.
South Bay
ELDER BERRY HUMPHREY, PASTOR
Sunday School - 10:00 a.m.
Morning Worship - 11:30 a.m.
Youth Bible Study - 6:00 p.m.
Evening Worship - 7:00 p.m.
Tuesday Night Bible Study - 8:00 p.m.
Thursday Night Worship & Prayer Services 8:00 p.m.
Transportation Available
996-6406

ORNAMENTAL IRON WORK SECURITY • BURGLARS • SECURITY FOR YOUR HOME
ASK ABOUT FREE FIRE ESCAPE FOR A WINDOW
— FREE ESTIMATES —
RESIDENTIAL-COMMERCIAL
SE HABLA ESPANOL
996-6314 DAY
996-8354
[illegible] W. Canal St. North

CARTER ELECTRIC
• COMMERCIAL • INDUSTRIAL • RESIDENTIAL
MAINTENANCE & REPAIR
996-7218
408 S.E. Ave. E

KIMBALLS ICE CREAM PARLOR & GAME ROOM
32 Flavors of Ice Cream
Stack Sandwiches, Subs & Soda
Pinball Pool Video Games
Open 7 Days A Week
Peehokee Plaza 924-7340

SPRINGHOUSE NURSERY & LANDSCAPING
State Road 715
996-5895

PIONEER GROWERS CO-OP
Fruits & Vegetables Wholesale
N.W. Ave. L Belle Glade

HENDRIXS ACE HARDWARE
ACE IS THE PLACE WITH THE HELPFUL HARDWARE MAN
179 Bacom Pt. Rd.
Pahokee
924-5501

SM JONES & CO. INC.
GROWERS & SHIPPERS
924-7200
Lake Shore Drive - Canal Point

Food Center Supermarket
Full Line of Groceries & Meats
Mon.-Fri. 7 a.m.-7 p.m.
Saturday 7 a.m. Till 8 p.m.
Sunday 8 a.m. Till 4 p.m.
325 SW Av B Belle Glade 996-2910

MIXSON
SINCE 1960
"FAMILY OWNED & OPERATED"
LICENSED FUNERAL DIRECTORS
996-6722
2296 E. PALM BEACH ROAD

MULTIFACTORS, Inc.
(Formerly Belle Glade Machine Works)
• Ornamental Iron •
• Security Grillwork •
FREE ESTIMATES
996-7238
[illegible] S.E. Ave. C — Belle Glade

BANK OF PAHOKEE
PALM BEACH COUNTY'S OLDEST BANK
104 S. Lake Ave., Pahokee
800 S. Main St., Belle Glade

Thompson Sales Co., Inc.
GROWERS-SHIPPERS
BUYING BROKERS
Florida Vegetables
1417 N.W. AVENUE L
P.O. BOX 598
BELLE GLADE, FLORIDA 33430

South Bay Growers, Inc.
GROWERS — PACKERS
SHIPPERS OF FRESH VEGETABLES
SOUTH BAY, FLA.

BANK OF BELLE GLADE
996-6711
Main Office 108 S.E. Ave. D
South Bay Mini Plaza, South Bay

Biff Burger
248 S.W. Ave. E
Belle Glade
996-3804

Howell Oil Co.
808 N.W. 12th St.
Belle Glade
996-2787

PUMPS
SALES — RENTALS — REPAIRS
Portable & Stationary
STUART'S FARM SERVICE, INC.
305/924-5577

WALLIS PHARMACY
232 S. Main Belle Glade 996-2050

PERKINS FARMS
996-5256
[illegible] S.E. 3rd Ave. Building D
[illegible] Florida

Florida National Bank at Belle Glade
Florida National Banks of Florida
41 S.W. Ave. B
996-4441

BIG B RANCH
Brown Farm Rd. Belle Glade
996-7287

EVERGLADES FARM EQUIPMENT COMPANY
SALES & SERVICE
996-6531
SR 715

THE HERALD-OBSERVER

TV SPOTLIGHT

WPBT	Miami, FLA	2 (2)
WTBS	Atlanta, GA	3 (3)
WTVJ	Miami, FL	4 (4)
WPTV	W. Palm Bch., FL	5 (5) (5)
WCIX	Miami, FL	6 (6)
WCKT	Miami, FL	7 (7)
ESPN	Sports Network	8 (8)
WLTV	Miami, FL	9 (13)
WPLG	Miami, FL	10 (10)
WINK	Fort Myers, FL	11
WBBH	Fort Myers, FL	(11)
WPEC	W. Palm Bch., FL	12 (12) (12)
WTVX	Fort Pierce, FL	12 (9) (34)
HBO	Home Box Office	(HBO)

IN THE SPOTLIGHT

FAST LANE — Alex (Judd Hirsch, r.) after encouragement from Louie (Danny De Vito) reassumes his gambling habit in the episode of NBC's "Taxi," to be aired Thursday, Oct. 14.

FRIDAY

10/8/82

6:00 A.M.
[HBO] – Commodores In Concert

6:30 A.M.
8 (8) – Pick The Pros

7:00 A.M.
8 (8) – ESPN Sports Center
[HBO] – Inside the NFL

8:00 A.M.
[HBO] – MOVIE: 'Circle of Two'

9:00 A.M.
3 (3) – MOVIE: 'The Smugglers'
6 (6) – CFL From the 55 Yard Line

9:30 A.M.
8 (8) – NFL Story: Line By Line

10:00 A.M.
8 (8) – ESPN Sports Center
[HBO] – MOVIE: 'Green Ice'

12:00 P.M.
6 (6) – MOVIE: 'Stage Mother'
8 (8) – Top Rank Boxing from Atlantic City
[HBO] – HBO Theatre: Camelot

1:00 P.M.
3 (3) – MOVIE: 'Money From Home'

2:30 P.M.
2 (2) – MOVIE: 'My Favorite Brunette'
8 (8) – NFL Story: Line By Line
[HBO] – MOVIE: 'Circle of Two'

3:00 P.M.
8 (8) – Ski School
10 10 12 12 (12) – American League Championship Game #3

3:30 P.M.
8 (8) – Auto Racing '82: NASCAR Holly Farms 400 from North Wilkesboro, NC

4:30 P.M.
[HBO] – Kamikaze:Mission/Death

5:00 P.M.
[HBO] – MOVIE: 'Who Has Seen the Wind?'

6:00 P.M.
2 (2) – Dr. Who
3 (3) – Carol Burnett
4 (4) 7 (7) 10 (10) 11
12 (12) 13 (9) (34) – News
6 (6) – WKRP in Cincinnati
13 (13) – Reporter 23
11 – Eyewitness News

6:30 P.M.
2 (2) – Last of the Wild
3 (3) – Bob Newhart Show
4 (4) 11 13 (9) (34) – CBS News
5 (5) (5) 11 – NBC News
6 (6) – Laverne and Shirley
13 (13) – Noticiero Nacional SIN
12 (12) (12) – ABC News

7:00 P.M.
2 (2) – Business Report
3 (3) – Winners
4 (4) – Joker's Wild
5 (5) (5) 11 – Tic Tac Dough
6 (6) – Barney Miller
7 (7) – NBC News
8 (8) – O/C NCAA Foot ball Preview
13 (13) – El Derecho de Nacer
10 (10) – ABC News
11 (11) – M*A*S*H
12 (12) (12) – P.M. Magazine
13 (9) (34) – News
[HBO] – Inside the NFL

7:30 P.M.
2 (2) – MacNeil-Lehrer Report
3 (3) – Andy Griffith
4 (4) – P.M. Magazine
5 (5) (5) – M*A*S*H
6 (6) 11 – Barney Miller
7 (7) – Entertainment Tonight
8 (8) – ESPN Sports Center
9 (13) – 'Charytin'
10 (10) 13 (9) (34) – Family Feud
11 – People's Court
12 (12) (12) – Muppet Show

8:00 P.M.
2 (2) – Washington Week/ Review
3 (3) – MOVIE: 'Three Stooges Go Around the World in a Daze'
4 (4) 11 13 (9) (34) – Dukes of Hazzard
5 (5) (5) 7 (7) 11 – Powers of Matthew Star
6 (6) – MOVIE: 'King Kong'
8 (8) – NFL Game of the Week
10 (10) 12 (12) (12) – National League Championship Game #3
[HBO] – MOVIE: 'Hallowe en II'

8:30 P.M.
2 (2) – Wall Street Week
8 (8) – NFL Theatre: 'The Super Seventies'
13 (13) – SIN Presenta: 'Cervantes'

9:00 P.M.
2 (2) – I, Claudius
4 (4) 11 13 (9) (34) – Dallas
5 (5) (5) 7 (7) 11 – Knight Rider

9:30 P.M.
8 (8) – PKA Full Contact karate
13 (13) – Vanessa
[HBO] – HBO Theatre: Camelot

10:00 P.M.
2 (2) – Issues & the Media
3 (3) – TBS Evening News
4 (4) 11 13 (9) (34) – Falcon Crest
5 (5) (5) 7 (7) 11 – Remington Steele
6 (6) – News
13 (13) – 24 Horas

10:30 P.M.
2 (2) – Palm Beach Report
13 (13) – Reporter 23

11:00 P.M.
2 (2) – Dick Emery Show
3 (3) – All In the Family
4 (4) – World Tonight
5 (5) (5) 7 (7) 11 13
9 (34) – News
8 (8) – Soup
8 (8) – ESPN Sports Center
13 (13) – Pelicula: 'Yo Baile Con Don Porfirio'
11 – Eyewitness News

11:15 P.M.
10 10 12 12 (12) – News

11:30 P.M.
2 (2) – Dick Cavett
3 (3) – MOVIE: 'Stage Fright'
4 (4) 13 (9) (34) – MOVIE: 'Curse of King Tut's Tomb'
5 (5) (5) 7 (7) 11 – Tonight Show
6 (6) – This Week With David Brinkley
11 – Hogan's Heroes

11:45 P.M.
10 10 12 12 (12) – Night

12:00 A.M.
2 (2) – Captioned ABC News
6 (6) – MOVIE: 'The Bramble Bush'
8 (8) – Top Rank Boxing from Atlantic City
11 – MOVIE: 'Curse of King Tut's Tomb'
[HBO] – MOVIE: 'Tattoo'

12:15 A.M.
10 10 – Barnaby Jones
12 12 (12) – Fridays

12:30 A.M.
2 (2) – PBS Late Night
5 (5) (5) 7 (7) 11 – SCTV Network

1:00 A.M.
2 (2) – Star Hustler
9 13 – Despedida

1:15 A.M.
10 10 – Romance Theater

1:45 A.M.
3 (3) – MOVIE: 'Five Guns West'
10 10 – Fridays
12 12 (12) – Soul Train
[HBO] – Not Necessarily the News

2:00 A.M.
5 (5) (5) 7 (7) 11 – NBC News Overnight
6 (6) – MOVIE: 'Journey to the Center of Time'
13 (9) (34) – News

2:15 A.M.
[HBO] – MOVIE: 'Green Ice'

2:30 A.M.
8 (8) – ESPN Sports Center

2:45 A.M.
12 12 (12) – Sanford and Son

3:00 A.M.
7 (7) 10 (10) – News

3:15 A.M.
3 (3) – MOVIE: 'Blondie's Hero'
12 12 (12) – CNN News

3:30 A.M.
8 (8) – O/C NCAA Foot ball Preview
10 10 – A. M.

3:45 A.M.
10 10 – Jobline

4:00 A.M.
6 (6) – MOVIE: 'Calling Bulldog Drummond'
8 (8) – Professional Rodeo from Mesquite, TX
[HBO] – MOVIE: 'Hallowe en II'

4:45 A.M.
3 (3) – Mission Impossible

SATURDAY

10/9/82

5:00 A.M.
8 (8) – Prog cont'd

5:30 A.M.
13 (9) (34) – Human Dimension
[HBO] – Not Necessarily the News

5:45 A.M.
3 (3) – World/Large

6:00 A.M.
3 (3) – TBS Morning News
5 (5) (5) – Villa Alegre
6 (6) – Picture of Health
7 (7) 11 – Weather
8 (8) – Horseshow Jumping: American Gold Cup from Philadelphia, PA
10 10 – Noticiero
12 12 (12) – CNN News
13 (9) (34) – Dr. Snuggles

6:15 A.M.
10 10 – Jobline

6:30 A.M.
5 (5) (5) – Big Blue Marble
6 (6) – Infinity Factory
10 10 – Siete Dias
11 – Spoken Word
12 12 (12) – Jetsons
13 (9) (34) – Great Space Coaster
[HBO] – Yesteryear... 1933

7:00 A.M.
2 (2) – Focus on Society
3 (3) – Between the Lines
4 (4) – Big Blue Marble
5 (5) (5) – Jetsons
6 (6) – Fran Carlton
7 (7) – Flash Gordon
10 10 – Arthur and Co.
11 – CNN Headline News
11 – Johnny Quest
12 12 (12) – Kidsworld
13 (9) (34) – Captain Kangaroo

7:30 A.M.
2 (2) – Focus on Society
3 (3) – Vegetable Soup
4 (4) – Underdog
5 (5) (5) – Flash Gordon
6 (6) – Today's Black Woman
7 (7) – Mr. Moon's Magic Circus
11 – Underdog
12 12 (12) – Weekend Special
[HBO] – Teddy Pendergrass in Concert

8:00 A.M.
2 (2) – Sesame Street
3 (3) – Romper Room
4 (4) 13 (9) (34) – Speed Buggy
5 (5) (5) 7 (7) 11 – Flintstone Funnies
6 (6) – Black Involvement
8 (8) – ESPN Sports Center
9 (13) – Memories With Lawrence Welk
10 (10) – It's Elementary
12 (12) (12) – Super Friends

8:30 A.M.
3 (3) – That Girl
4 (4) 11 13 (9) (34) – Sylvester & Tweety/Daffy & Speedy Show
5 (5) (5) 7 (7) 11 – Shirt Tales
8 (8) – Enfoque
9 (13) – Ciudadanos USA
10 10 12 12 (12) – Pac Man/Little Rascals/Richie Rich
[HBO] – MOVIE: 'Contract on Cherry Street'

9:00 A.M.
2 (2) – Sesame Street
3 (3) – Civilisation
5 (5) (5) 7 (7) 11 – Smurfs
8 (8) – Insight
8 (8) – NCAA Instruct ional Series
9 (13) – Burbujas
11 – Kidsworld

9:15 A.M.
8 (8) – O/C NCAA Foot ball Preview

9:30 A.M.
4 (4) 11 13 (9) (34) – Bugs Bunny Road Runner Show
6 (6) – It's Your Business

9:45 A.M.
8 (8) – NCAA Instruct ional Series

10:00 A.M.
2 (2) – Family Movies
3 (3) – MOVIE: 'Charge of the Light Brigade'
6 (6) – Grand Prix Racing
8 (8) – ESPN Sportsforum
9 (13) – Hoy Mismo
10 10 12 12 (12) – Mork & Mindy/ Laverne & Shirley/Fonz Hour

10:30 A.M.
4 (4) 11 13 (9) (34) – Gilligan's Planet
5 (5) (5) 7 (7) 11 – Gary Coleman Show
6 (6) – MOVIE: 'Gorgo'

11:00 A.M.
2 (2) – French Chef
4 (4) 11 13 (9) (34) – Pandamonium
5 (5) (5) 7 (7) 11 – Incredible Hulk and the Amazing Spider-Man
8 (8) – Future Sport
10 10 12 12 (12) – Scooby, Scrappy, Yabba-Doo/Puppy Show
[HBO] – Inside the NFL

11:30 A.M.
2 (2) – Photo Show
4 (4) 11 13 (9) (34) – Meatballs & Spaghetti
8 (8) – Ski School

12:00 P.M.
2 (2) – Sports America
3 (3) 4 (4) 11 13 (9) (34) – NCAA Today
5 (5) (5) – Pink Panther Show
6 (6) – Championship Wrestling
7 (7) – Voyage to the Bottom of the Sea
8 (8) – SportsCenter Plus
9 (13) – Pelicula: 'De Quienes Son Las Mujeres'
10 10 – Happy Days Again
11 – Jetsons
12 12 (12) – ABC Weekend Special
[HBO] – MOVIE: 'Summer Solstice'

12:30 P.M.
3 (3) – MOVIE: 'Herod the Great'
4 (4) 11 13 (9) (34) – NCAA Football: Teams to be Announced
5 (5) (5) – Battle of the Planets
6 (6) – NFL Game of the Week
10 10 – Good Times
11 – Flash Gordon
12 12 (12) – American League Championship Game #4

1:00 P.M.
2 (2) – Here's to Your Health
5 (5) (5) – Beverly Hillbillies
6 (6) – MOVIE: 'A Life for a Life'
7 (7) – MOVIE: 'Ryan's Daughter'
8 (8) – CFL From the 55 Yard Line
10 10 – Howard Schnellenberger
11 – Championship Wrestling
[HBO] – Yesteryear... 1933

1:30 P.M.
2 (2) – Matinee at the Bijou
5 (5) (5) – This Week In Baseball
8 (8) – International Racquetball
10 10 – NCAA Football: Miami at Notre Dame

2:00 P.M.
5 (5) (5) – MOVIE: 'Roll, Freddy, Roll'
6 (6) – MOVIE: 'Retik, The Moon Menace'
8 (8) – Speedway Motorcycles from Costa Mesa, CA
9 (13) – El 23 Y Los Municipios
11 – MOVIE: 'True Grit'
[HBO] – Teddy Pendergrass in Concert

2:30 P.M.
3 (3) – MOVIE: 'The Crimson Pirate'
9 (13) – Embajadores de la Musica

3:00 P.M.
2 (2) – Que Pasa, USA?
9 (13) – La Mejor del Mundial: USSR vs. Escocia
[HBO] – MOVIE: 'Islands in the Stream'

3:30 P.M.
2 (2) – Issues & the Media
5 (5) (5) – MOVIE: 'The Bait'
11 – Barnaby Jones
12 12 (12) – NCAA Football: Teams to be Announced

4:00 P.M.
2 (2) – Tony Brown's Journal
4 (4) 11 13 (9) (34) – CBS Sports Special: Jockey Club Gold Cup
6 (6) – Starsky and Hutch
8 (8) – CFL Football: Montreal at Calgary

4:30 P.M.
2 (2) – Palm Beach Report
7 (7) – Rockford Files
10 (10) – NCAA Football: Teams to be Announced
11 – Best of Midnight Specials

5:00 P.M.
2 (2) – Washington Week/ Review
3 (3) – Rat Patrol
4 (4) 11 – Big Valley
5 (5) (5) – Marcus Welby, M. D.
6 (6) – Solid Gold
9 (13) – Cita con Colombia
13 (9) (34) – Wrestling
[HBO] – MOVIE: 'Arthur'

5:30 P.M.
2 (2) – Wall Street Week
3 (3) – Motorweek Illustrated
7 (7) – Portrait of a Legend
9 (13) – Comentarios
11 – Barney Miller

6:00 P.M.
2 (2) – Lawmakers
3 (3) – World Championship Wrestling
4 (4) 5 (5) (5) 7 (7) 11 13 (9) (34) – News
6 (6) – Dance Fever
9 (13) – Chiquilladas
11 – Eyewitness News

6:30 P.M.
2 (2) – This Old House
4 (4) – Monitor
5 (5) (5) – Jack Anderson Confidential
6 (6) – Glen Campbell Music Show
7 (7) 11 – NBC News
9 (13) – Reino Salvaje
11 13 (9) (34) – CBS News

7:00 P.M.
2 (2) – David Susskind
4 (4) – Lawrence Welk
5 (5) (5) – Focus
6 (6) – Star Trek
7 (7) – Entertainment This Week
8 (8) – NFL Films
9 (13) – Pelicula: 'Toda Una Vida'
10 10 – News
11 – Memories With Lawrence Welk
11 – Rockford Files
12 12 (12) – Muppet Show
13 (9) (34) – Hee Haw
[HBO] – MOVIE: 'Adventures of the Wilderness Family'

7:30 P.M.
5 (5) (5) – M*A*S*H
8 (8) – ESPN Sports Center
10 10 – You Asked For It
12 12 (12) – Tom Jones

8:00 P.M.
2 (2) – Politithon '82
3 (3) – NCAA Football: Clemson vs. Virginia
4 (4) 11 13 (9) (34) – Walt Disney
5 (5) (5) 7 (7) 11 – Diff'rent Strokes
8 (8) – MOVIE: 'Ten Brothers of Shoa-Lin'
10 10 12 12 (12) – National League Championship Game #4

8:30 P.M.
5 (5) (5) 7 (7) 11 – Silver Spoons
8 (8) – ESPN Presents Saturday Night at the Fights

9:00 P.M.
4 (4) 11 13 (9) (34) – MOVIE: 'Two of a Kind'
5 (5) (5) 7 (7) 11 – Gimme a Break
9 (13) – Estudio de Lola
[HBO] – MOVIE: 'Body Heat'

9:30 P.M.
5 (5) (5) 7 (7) 11 – Love, Sidney
6 (6) – To Be Announced
9 (13) – Hogar 'Dulce Hogar'

10:00 P.M.
5 (5) (5) 7 (7) 11 – Devlin Connection (PRE-MIERE)
6 (6) – News
9 (13) – Boxeo Desde Mexico

10:30 P.M.
6 (6) – At the Movies

11:00 P.M.
2 (2) – MOVIE: 'Caesar and Cleopatra'
3 (3) – TBS Evening News
4 (4) 5 (5) (5) 7 (7) 9 (34) – News
6 (6) – Best of Midnight Specials
8 (8) – ESPN Sports Center
11 – Eyewitness News
[HBO] – MOVIE: 'Arthur'

11:30 P.M.
4 (4) – MOVIE: 'Sharon: Portrait of a Mistress'
6 (5) (5) 7 (7) 11 – Saturday Night Live
10 10 – MOVIE: 'Critical List' Part 1
13 – Entertainment This Week
12 12 (12) – CNN News
13 (9) (34) – Don Kirschner's Rock Concert

12:00 A.M.
3 (3) – MOVIE: 'The Adventurers'
8 (8) – MOVIE: 'Black Gold'
8 (8) – CFL Football: Montreal at Calgary
9 (13) – Despedida
12 12 (12) – Dance Fever

12:30 A.M.
11 – MOVIE: 'Sad Sack'
12 12 (12) – Best of Midnight Specials

12:45 A.M.
[HBO] – MOVIE: 'Endless Love'

1:00 A.M.
2 (2) – 50's Connection
7 (7) – Evening at the Improv
13 (9) (34) – MOVIE: 'Don't Raise the Bridge, Lower the River'

1:30 A.M.
2 (2) – Star Hustler
4 (4) – Palace
12 12 (12) – Evening at the Improv

2:00 A.M.
3 (3) – Movie Cont'd
5 (5) (5) – MOVIE: 'Flat Top'
7 (7) – Don Kirschner's Rock Concert
8 (8) – Prog cont'd

2:30 A.M.
8 (8) – ESPN Sports Center

2:45 A.M.
13 (9) (34) – News
[HBO] – MOVIE: 'Islands in the Stream'

3:30 A.M.
8 (8) – ESPN Presents Saturday Night at the Fights

3:45 A.M.
3 (3) – Mission Impossible

4:00 A.M.
6 (6) – MOVIE: 'Weird Woman'

4:30 A.M.
[HBO] – MOVIE: 'Body Heat'

4:45 A.M.
3 (3) – Rat Patrol

SUNDAY

10/10/82

5:00 A.M.
11 – Weather
12 12 (12) – CNN News

5:15 A.M.
3 (3) – World/Large

5:30 A.M.
3 (3) – Catholic Mass
7 (7) – Weather
12 12 (12) – CNN News
13 (9) (34) – Human Dimension

6:00 A.M.
3 (3) – TBS Morning News
5 (5) (5) – Carrascolendas
8 (8) – BMX Bicycle Motocross from St. Paul, MN
10 10 – Newsmakers
11 – It's Your Business
12 12 (12) – CNN News
13 (9) (34) – Children's Gospel Hour

6:30 A.M.
5 (5) (5) – Heavenly Jubilee
6 (6) – Religion in the News
7 (7) – Carrascolendas
10 10 13 (9) (34) – Amazing Grace
11 – Day of Discovery
12 12 (12) – It's Your Business
[HBO] – MOVIE: 'Jazz Singer'

7:00 A.M.

Lake Drive In Theatre
Belle Glade, Florida
996-6659
Begins Fri., Oct. 8 thru Thurs., Oct. 14
Lady Chatterly's Lover
— Starring —
SPECIAL CAST (In Color) (R)
— ALSO —
Hanky Panky
— Starring —
GENE WILDR (In Color) (R)

7:15 A.M.
11 – Davey/Goliath

7:30 A.M.
2 (2) – Understanding Human Behav.
3 (3) – It Is Written
4 (4) – Jimmy Swaggart
5 (5) (5) – Catholic Mass
6 (6) – Kenneth Copeland
7 (7) – Real to Reel
10 10 – Protestant Worship
11 – Changed Lives
13 (9) (34) – Day of Discovery

8:00 A.M.
2 (2) – Sesame Street
3 (3) – Cartoon Carnival
5 (5) (5) – Mosaic
6 (6) – Day of Discovery
7 (7) 13 (9) (34) – Jerry Falwell
8 (8) – ESPN Sports Center
9 (13) – Club PTI

8:30 A.M.
4 (4) – Oral Roberts and You
5 (5) (5) – First Baptist Church
10 10 – Arthur and Co.
11 – Show My People
12 12 (12) – Thy Kingdom Come
[HBO] – MOVIE: 'Legend of the Wild'

9:00 A.M.
2 (2) – Sesame Street
3 (3) – Lost In Space
4 (4) – Rex Humbard
5 (5) (5) – Feedback
6 (6) – Little Rascals
7 (7) – Coral Ridge
8 (8) – NCAA Football: Miami at Notre Dame
9 (13) – La Santa Misa
10 10 – Siete Dias
11 – Sunday Morning
11 – Catholic Mass
12 12 (12) – Oral Roberts and You
13 (9) (34) – Kenneth Copeland

9:30 A.M.
4 (4) 11 – World Tomorrow
5 (5) (5) – Call the Doctor
6 (6) – Krofft Superstars
9 (13) – Para Gente Grande
10 10 – Your Money & Your Life
12 12 (12) – TV Mass
[HBO] – Jack Van Impe

10:00 A.M.
[HBO] – Don Hendrix

8:30 A.M.
4 (4) – Oral Roberts and You
5 (5) (5) – First Baptist Church
10 10 – Arthur and Co.
11 – Show My People
12 12 (12) – Thy Kingdom Come
[HBO] – MOVIE: 'Legend of the Wild'

9:00 A.M.
2 (2) – Sesame Street
3 (3) – Lost In Space
4 (4) – Rex Humbard
5 (5) (5) – Feedback
6 (6) – Little Rascals
7 (7) – Coral Ridge
8 (8) – NCAA Football: Miami at Notre Dame
9 (13) – La Santa Misa
10 10 – Siete Dias
11 – Sunday Morning
11 – Catholic Mass
12 12 (12) – Oral Roberts and You
13 (9) (34) – Kenneth Copeland

9:30 A.M.
4 (4) 11 – World Tomorrow
5 (5) (5) – Call the Doctor
6 (6) – Krofft Superstars
9 (13) – Para Gente Grande
10 10 – Your Money & Your Life

TV Time Machine

By Teresa Byrne-Dodge

The late Jack Benny was always 39, liked to cultivate the image of stinginess and often posed with an affected hand to his cheek. He also liked to use the violin as a comedic prop, but in fact was quite an accomplished player.

1) Who starred as Benny's valet, Rochester Van Jones??
2) What was Benny's theme song?
3) What Benny cohort became known for his delivery of a single word "Yeeeessss!"?

Answers
1) Eddie Anderson
2) "Love in Bloom" by Leo Robin and Ralph Rainger
3) Frank Nelson

TELE-PUZZLE

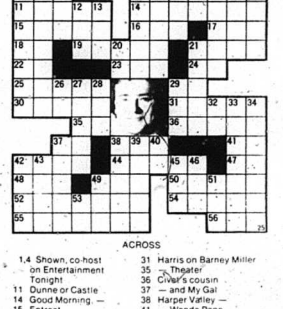

ACROSS

1,4 Shown, co-host on Entertainment Tonight
11 Dunne or Castle
14 Good Morning, —
15 Entreat
16 Halfway
17 — borough Bridge
18 PTA type
19 Detroit fiasco
21 Ancient Frenchman
22 Played Mr. Spock: Init
23 Ron or Rick
24 — the World Turns
25 Starred in Green Acres
29 Mr. Bracken's insigne
30 Role for Donna Dixon
31 Harris on Barney Miller
35 — Theater
36 Clivet's cousin
37 — and My Gal
38 Harper Valley —
41 — Wanda Page
42 Yogi —
44 Newsman Mudd
45 Miss Remick's sign-off
48 Pacino and Jolson
49 — Squad
50 Comedian Soupy
52 Role for Rolle
54 Star on Strike Force
55 — Island
56 Firmament

DOWN

1 Role for Christopher Norris
2 Tidy —
3 Wedding report word
4 Plays Joyce
5 Post or Dickinson
6 Beatty or Glass
7 MASH type
8 Gam and Hayworth
9 Beige
10 Brad or Spad
12 Dundee tunnel-man
13 Played Kookie
20 Compass point
21 Played Mr. Christian
26 Mr. Niven's insignia
27 Actress Sheedy
28 CBS logo
29 Hee — and Haw
32 — Actor Murphy
33 Plays Magnum
34 Role for Gielgud
39 Gumbel's show
40 Silver symb.
42 Golf stroke
43 Miss Fitzgerald
45 Road curve
46 — Patrol
49 Mork's planet
51 — Vegas
53 Played John Boy: Init

SOLUTION

See end of TV-Spotlight

SUNDAY CONT.

(12) (12) – Rex Humbard

10:00 A.M.

(2) – Why In the World
(3) – Lighter Side
(4) – Robert Schuller
(5) (5) – MOVIE: 'Rich Man, Poor Man' Part 11
(6) – Sport Billy
(7) – Black Perspective
(10) – Newsmakers
(11) – Jerry Falwell
(12) (12) – Camera
(34) – 700 Club

10:30 A.M.

(2) – High Feather
(3) – MOVIE: 'Flight of the Phoenix'
(6) – Woody Woodpecker
(7) – Sucesos Del Gran Miami
(13) – Actualidad Semanal
(10) – This Week with David Brinkley
– Project 11
(12) (12) – Shalom
[HBO] – MOVIE: 'Bear Island'

11:00 A.M.

(2) – Nova
(4) – Los Tiempos
(5) (5) – Charlie Pell Show
(6) – Tom & Jerry
(7) – Kaleidoscope
(13) – Selecciones de Mundo Latino
– Riverside Baptist
– Rex Humbard
(12) (12) – Medical Close-up
(9) (34) – To Be Announced

11:30 A.M.

(4) – Face the Nation
(6) – Spiderman
(7) – Florida Forum
(10) – Agronsky and Company
– Oral Roberts
(12) (12) – This Week with David Brinkley
(9) (34) – Face the Nation

12:00 P.M.

(2) – Say Goodbye
(4) – Montage
(5) (5) (11) – Bobby Bowden Show
(6) – MOVIE: 'One Night in the Tropics'
(7) – Meet the Press
(8) – SportsCenter Plus
(13) – Hoy Mismo
(10) – Howard Schnellenberger
– CNN Headline News
(9) (34) – Focus

12:30 P.M.

(4) (11) (13) (9) (34) – NFL Today
(5) (5) (11) – NFL '82
(7) – Undersea World of Jacques Cousteau
(8) – Future Sport
(10) – Don Shula Show
(12) (12) – CNN News
[HBO] – Kamikaze:Mission/Death .

1:00 P.M.

(2) – Firing Line
(4) (11) – NFL Football: Minnesota at Tampa Bay/or Alternate Programming
(5) (5) – NFL Football: Teams to be Announced/or Alternate Programming
(7) – Australian Rules Football
(13) – Desfile de la Hispanidad
(10) – Charlie Pell Show
(11) – NFL Football: Cincinnati at New England/or Alternate Programming
(12) (12) – Saint
(9) (34) – NFL Football: Teams to be Announced/or Alternate Programming
[HBO] – MOVIE: 'Jazz Singer'

1:30 P.M.

(3) – MOVIE: 'Madame X'
(8) – MOVIE: 'Tarzan's New York Adventure'
(7) – Ironside

2:00 P.M.

(2) – Previn and the Pittsburgh
(10) – Nashville on the Road
(12) (12) – It Takes a Thief

2:30 P.M.

(7) – NFL's Best Ever
(8) – ESPN Presents Saturday Night at the Fights
(10) – MOVIE: 'Curly Top'

3:00 P.M.

(2) – Case of Dashiell Hammett
(8) – MOVIE: 'Bullitt'
(12) (12) – At the Movies
[HBO] – On Location: Rich Little

3:30 P.M.

(3) – MOVIE: 'How to Save a Marriage and Ruin Your Life'
(7) – NFL '82
(12) (12) – ABC Sportsbeat

4:00 P.M.

(2) – Ed Muskie: Home In Maine
(5) (5) – NFL Football: Teams to be Announced/or Alternate Programming
(7) – CFL Football: British Columbia at Edmonton
(10) – MOVIE: 'Breaking Up'
(11) – NFL Football: Cleveland at Los Angeles Raiders/or Alternate Programming
(12) (12) – American League Championship Game #5
[HBO] – MOVIE: 'Bear Island'

4:30 P.M.

(4) – MOVIE: 'Lords of Flatbush'
– Gilligan's Island
(9) (34) – I Dream of Jeannie

5:00 P.M.

(2) – Howard Nemerov: Collected Sentences
(6) – Solid Gold
(13) – Visitando las Estrellas
(11) (9) (34) – Famous Classic Tales

5:30 P.M.

(3) – Undersea World of Jacques Cousteau
(8) – Unlimited Hydroplane Racing
(13) – Teatro: El Baile

6:00 P.M.

(2) – Commanders
(4) (11) (9) (34) – CBS News
(6) – Star Trek
(10) – News
[HBO] – MOVIE: 'Legend of the Wild'

6:30 P.M.

(3) – Nice People
(4) (11) (9) (34) – News
(8) – ESPN's Horse Racing Wkly.
(10) – Your Money & Your Life

7:00 P.M.

(2) – Grand Ole Opry
(3) – Best of World Championship Wrestling
(4) (11) (9) (34) – 60 Minutes
(5) (5) (7) (11) – Voyagers!
(6) – Hardy Boys/Nancy Drew
(8) – ESPN Sports Center
(10) (12) (12) – Ripley's Believe It Or Not!

7:30 P.M.

(13) – Antologia de la Zarzuela

8:00 P.M.

(2) – Nature
(3) – Nashville Alive
(4) (11) (9) (34) – Archie's Place
(5) (5) (7) (11) – CHiPs
(8) – Best Of The Midnight Special
(10) (12) (12) – National League Championship Game #5
[HBO] – MOVIE: 'Tattoo'

8:30 P.M.

(4) (11) (9) (34) – Gloria
(13) – Siempre en Domingo

9:00 P.M.

(2) – Masterpiece Theatre
(3) – Week In Review
(4) (11) (9) (34) – Jeffersons
(5) (5) (7) (11) – MOVIE: 'National Lampoon's Animal House'
(8) – At the Movies

9:30 P.M.

(4) (11) (9) (34) – One Day at a Time
(6) – Bobby Bowden Show

10:00 P.M.

(2) – Eric Sevareids Chronicle
(3) – TBS Weekend News
(4) (11) (9) (34) – Trapper John, M.D.
(6) – News
[HBO] – MOVIE: 'Blue Lagoon'

10:30 P.M.

(6) – From the Editor's Desk

11:00 P.M.

(2) – Dr. Who Movie
(3) – Jerry Falwell
(4) (5) (5) (7)
(10) (11) – News
(6) – Weekend Sports Wrap-up
(8) – ESPN Sports Center
– Eyewitness News
(9) (34) – CBS News

11:15 P.M.

(12) (12) (9) (34) – News

11:30 P.M.

(4) – MOVIE: 'Portrait of a Stripper'
(5) (5) – Weekend Sport Wrap-up
(6) – To Be Announced
(7) – MOVIE: 'What's Up Doc?'
(10) – MOVIE: 'Critical List' Part 2
– Charlie Pell Show
– Jack Van Impe Presents

11:45 P.M.

(12) (12) – CNN News
(9) (34) – Jim Bakker

12:00 A.M.

(3) – Open Up
(5) (5) – MOVIE: 'Appointment with a Killer'
(8) – NCAA Football: Stanford at Arizona State
– Happy Days Again
[HBO] – On Location: Rich Little

12:15 A.M.

(12) (12) – At the Movies

12:30 A.M.

(2) – Star Hustler
(6) – MOVIE: 'Malaga'

12:45 A.M.

(12) (12) – MOVIE: 'Virgin Island'

1:00 A.M.

(3) – MOVIE: 'Secrets'
(15) – Despedida
[HBO] – MOVIE: 'La Cage Aux Folles'

1:30 A.M.

(10) – Hawaii 5-0

1:45 A.M.

(4) – Los Tiempos

2:30 A.M.

(6) – Dick Tracy
(8) – ESPN Sports Center
(10) – ABC News
[HBO] – MOVIE: 'Tattoo'

2:45 A.M.

(6) – MOVIE: 'Mail Order Bride'
(10) – Siete Dias

3:00 A.M.

(3) – MOVIE: 'Trunk To Cairo'

3:15 A.M.

(10) – Noticiero

3:30 A.M.

(8) – NCAA Football: Miami at Notre Dame

4:15 A.M.

[HBO] – MOVIE: 'Blue Lagoon'

4:45 A.M.

(6) – MOVIE: 'Secret of the Chateau'

DAYTIME

5:00 A.M.

(12) (12) – CNN News

5:30 A.M.

(7) – Morning Stretch

6:00 A.M.

(3) – TBS Morning News
(4) – 700 Club
(5) (5) (7) – Early Today
(6) – Community Close-Up
(10) – Jobline
– CNN Headline News
– Golf Coast Today
(9) (34) – Jim Bakker

6:15 A.M.

(10) – Noticiero

6:30 A.M.

(5) (5) – Today on 5
(6) – Rocky and His Friends
(7) – Today in Florida
(10) – ABC News/Morn.
– CBS Early Morning News
– Early Today

6:45 A.M.

(2) – Weather
(10) – A. M.

7:00 A.M.

(2) – Lilias, Yoga and You
(3) – SuperStation Funtime
(4) (11) (9) (34) – CBS Morning News
(5) (5) (7) (11) – Today
(6) – Flintstones
(8) – ESPN Sports Center
(10) (12) (12) – Good Morning America

7:30 A.M.

(2) – Business Report
(3) – I Dream of Jeannie
(6) – Woody Woodpecker

8:00 A.M.

(2) – Sesame Street
(3) – My Three Sons
(6) – Great Space Coaster
(13) – Vanessa

8:30 A.M.

(3) – That Girl
(6) – Duck Duck Goose
(13) – Capulina

9:00 A.M.

(2) – Sesame Street
(3) – Movie
(4) – Big Valley
(5) (5) (10) (10) (11) – Donahue
(6) – Jack La Lanne and You
(7) – Medical Center
(8) – Varied Programs
(13) – El Chavo
– Hour Magazine
(12) (12) – Joker's Wild
(9) (34) – Body Works

9:30 A.M.

(6) – Take My Word For It
(13) – Enrique Polivoz
(12) (12) – So You Got Troubles
(9) (34) – Tattletales

10:00 A.M.

(2) – Mr. Rogers' Neighborhood
(4) (11) (12) (12) – People's Court
(5) (5) – Merv Griffin
(6) – Frankly Speaking
(7) – Diff'rent Strokes
(8) – ESPN Sports Center
(13) – Lo Imperdonable
(10) (10) – Tom Cottle Up Close
– Joker's Wild
(9) (34) – $25,000 Pyramid

10:30 A.M.

(2) – Dick Cavett Show
(4) – Joker's Wild
(7) (7) (11) – Wheel of Fortune
(10) – All In the Family
– Soap World
(12) (12) – Good Morning

(13) (9) (34) – Child's Play

11:00 A.M.

(2) – Sullivans
(3) – News
(4) (11) – Price Is Right
(5) (5) – Texas
(6) – Richard Simmons
(7) – Hard Sharks
(10) (12) (12) (12) – Love Boat
– Bull's Eye
(13) (9) (34) – Price Is Right

11:30 A.M.

(6) – Independent Network News
(7) – Match Game
(13) – Hoy Mismo
– You Asked For It

12:00 P.M.

(2) – Doctor In the House
(3) – Mike Douglas People Now
(4) (11) (5) (5) (7) (7) (12) (12) (12) – News
(6) – Movie
(8) – Varied Programs
(10) – Family Feud
– The Doctors
(9) (34) – Card Sharks

12:30 P.M.

(2) – Varied Programs
(4) (11) (9) (34) – Young and the Restless
(5) (5) (7) (11) – Search For Tomorrow
(10) – News
(12) (12) – Ryan's Hope

1:00 P.M.

(3) – Movie
(5) (5) (7) (11) – Days of Our Lives
(13) – Mundo Latino
(10) (12) (12) (12) – All My Children

1:30 P.M.

(4) (11) (13) (9) (34) – As the World Turns

2:00 P.M.

(2) – Over Easy
(5) (5) (7) (11) – Another World
(13) – Reporter 23
(10) (12) (12) (12) – One Life to Live

2:15 P.M.

(13) – Miami Shores

2:30 P.M.

(2) – Movie
(4) (11) (13) (9) (34) – Capitol
(6) – Three Stooges
(13) – Infamia

3:00 P.M.

(3) – SuperStation Funtime
(4) (11) (13) (9) (34) – Guiding Light
(5) (5) (7) (7) – Hour Magazine
(6) – Superfriends
(13) – Andrea Celeste
(10) (12) (12) (12) – General Hospital
– Fantasy

3:30 P.M.

(3) – Flintstones
(6) – Tom & Jerry

4:00 P.M.

(2) – Varied Programs
(3) – Munsters
(4) (11) – Merv Griffin
(5) (5) – Rockford Files
(6) – Scooby Doo
(7) – CHiPs
(13) – Luisana Mia
(10) – Jeffersons
(11) (12) (12) (12) – Little House on the Prairie
(9) (34) – Woody Woodpecker

4:30 P.M.

(2) – 3-2-1, Contact
(3) – Leave It to Beaver
(6) – Pink Panther Show
(10) – Jeffersons
(13) (9) (34) – Scooby Doo

5:00 P.M.

(2) – Sesame Street
(3) – Brady Bunch
(4) – One Day at a Time
(5) (5) – Barney Miller
(6) – Eight Is Enough
(7) – Barnaby Jones
(13) – XETU
(10) – Three's Company
– Entertainment Tonight
– You Think You Got Troubles
(12) (12) – News
(13) (9) (34) – Hawaii Five-O

5:30 P.M.

(3) – Beverly Hillbillies
(4) – M*A*S*H
(5) (5) (10) (10) (11) – News
(13) – Extranos Caminos
– More Real People
(12) (12) – CNN News

MONDAY

10/11/82

6:30 A.M.

(8) – ESPN's Horse Racing Wkly.
[HBO] – Wild Babies

7:00 A.M.

(8) – ESPN Sports Center

7:30 A.M.

[HBO] – Talking Sex.. W/ Your Kids

8:00 A.M.

FOODWAY of PAHOKEE
LIMIT ONE COUPON PER CUSTOMER
Gala
PAPER TOWEL
49¢ Big Roll
...pon & $7.50 or more food order
...R COUPON

FOODWAY of PAHOKEE
LIMIT ONE COUPON PER CUSTOMER
Shurfresh
ORANGE JUICE
79¢ 64 Oz.
Limit 1 v... ...pon & $7.50 or more food ...er
MONEY SAVER COUPON

HOME OWNED AND OPERATED
FOODWAY OF PAHOKEE
PRICES GOOD:
THURS. THRU MON.
OCT. 7 - OCT. 11
QUANTITY RIGHTS RESERVED

Cookin Good
WHOLE FRYERS
49¢ LB.

Heavy Western Beef
T-BONE STEAK
$3.29 LB.

U.S. Choice
GROUND CHUCK
$1.89 LB.

Country Skillet Whole
FRYER LEGS
79¢ LB.

Duncan Hines
CAKE MIXES
18½ Oz.
79¢ Reg. or Pudd. Recipe

Northern Bathroom
TISSUE
99¢ 4 Roll Pkg.

Hunts 8 Oz.
TOMATO SAUCE
4/$1

Three Diamonds Chunk
PINEAPPLE
20 Oz.
2/$1

Morton 26 Oz.
SALT
Plain or Iodized
3/$1

Dixie Lily 8½ Oz.
CORN MUFFIN MIX 4/$1

U.S. Grade A Doz.
MEDIUM EGGS 49¢

Busch 6 pk 12 Oz. Cans
BEER $1.99

Shurfresh King Size Loaf
WHITE BREAD 2/79¢

R.C. 2 Ltr. Plastic
COLA $1.19

Krispy Kreme Doz.
GLAZED DONUTS $1.29

Delmonte Cut
GREEN BEANS
16Oz.
2/79

Delmonte Whole Kernel
CORN
17 Oz.
2/89

Hunts 32 Oz.
KETCHUP $1.19

Ivory Dish 12 Oz.
LIQUID 49¢

Gloria's 12½ Oz.
TORTILLAS 59¢

Nabisco Premium 1 Lb. Box
SALTINES 79¢

Martha White Long Grain 60 Oz.
RICE $1.39

Standard Crinkle Cut 5 Lb.
POTATOES $1.49

MONDAY CONT.

[HBO] – MOVIE: 'Spirit of the Wind'

9:00 A.M.
3 3 – MOVIE: 'Wild Seed'
8 8 – ESPN's SportsWoman

9:30 A.M.
8 8 – Ski School

10:00 A.M.
8 8 – ESPN Sports Center
[HBO] – MOVIE: 'The Private Eyes'

11:30 A.M.
[HBO] – HBO Theatre: Camelot

12:00 P.M.
6 6 – MOVIE: 'Red Dust'
8 8 – ESPN Presents Saturday Night at the Fights

1:00 P.M.
3 3 – MOVIE: 'No Way to Treat a Lady'

2:00 P.M.
[HBO] – MOVIE: 'Portrait of a Rebel: Margaret Sanger'

2:30 P.M.
2 2 – MOVIE: 'Rembrandt'
8 8 – NCAA Football: Stanford at Arizona State

4:00 P.M.
[HBO] – Stepping Out: The DeBolts Grow Up

5:00 P.M.
[HBO] – Trilogy: Three Classic Tales

5:30 P.M.
8 8 – PKA Full Contact Karate

6:00 P.M.
2 2 – Dr. Who
3 3 – Carol Burnett
4 4 7 7 10 10 11
12 12 (12) 13 9 (34) – News
6 6 – WKRP in Cincinnati
13 – Reporter 23
11 – Eyewitness News

6:30 P.M.
2 2 – Last of the Wild
3 3 – Bob Newhart Show
4 4 11 11 9 (34) – CBS News
5 5 (5) 11 – NBC News
8 8 – Laverne and Shirley
13 – Noticiero Nacional SIN
12 12 (12) – ABC News
[HBO] – Wild Babies

7:00 P.M.
2 2 – Business Report
3 3 – Gomer Pyle
4 4 5 5 (5) 11 – Tic Tac Dough
6 6 – Barney Miller
7 7 – NBC News
8 8 – ESPN's Inside Baseball: 1982 World Series Spcl.
13 – El Derecho de Nacer
10 10 – ABC News
11 – M*A*S*H
12 12 (12) – P.M. Magazine
13 9 (34) – News

7:30 P.M.
2 2 – MacNeil-Lehrer Report
3 3 – American Professionals
4 4 – P.M. Magazine

5 5 (5) – M*A*S*H
6 6 11 – Barney Miller
7 7 – Entertainment Tonight
13 – Pelicula: 'Todos los Colores de la Obscuridad'
10 10 13 9 (34) – Family Feud
11 – People's Court
12 12 (12) – More Real People
[HBO] – Talking Sex.. W/ Your Kids

8:00 P.M.
2 2 – Paper Chase
3 3 – Counterpoint
4 4 11 13 9 (34) – Square Pegs
5 5 (5) 7 7 11 – Little House: A New Beginning
8 8 – MOVIE: 'Giant' Part I
13 – ESPN Sports Center
10 10 12 12 (12) – That's Incredible!
[HBO] – MOVIE: 'Green Ice'

8:30 P.M.
4 4 11 13 9 (34) – Private Benjamin
8 8 – NCAA Football: Miami at Notre Dame

9:00 P.M.
2 2 – Great Performances
3 3 – To Be Announced
4 4 11 13 9 (34) – M*A*S*H
5 5 (5) 7 7 11 – MOVIE: 'Touched by Love'
10 10 12 12 (12) – NFL Football: Philadelphia at Pittsburgh/or Alternate Programming

9:30 P.M.
4 4 11 13 9 (34) – 16th Annual Country Music Association Awards
13 – Vanessa

10:00 P.M.
3 3 – TBS Evening News
6 6 – News
13 – 24 Horas
[HBO] – HBO Theatre: Camelot

10:30 P.M.
2 2 – Lesson
13 – Reporter 23

11:00 P.M.
2 2 – Dick Emery Show
3 3 – All In the Family
4 4 – World Tonight
5 5 (5) 7 7 11 13 9 (34) – News
6 6 – Soap
13 – Pelicula: 'Manos Arriba'
11 – Eyewitness News

11:30 P.M.
2 2 – PBS Late Night
3 3 – MOVIE: 'Bombers B-52'
4 4 13 9 (34) – Trapper John M.D.
5 5 (5) 7 7 11 – Tonight Show
6 8 – So You Got Troubles
8 8 – ESPN Sports Center
11 – Hogan's Heroes

12:00 A.M.
8 6 – MOVIE: 'Merrill's Marauders'
10 10 12 12 (12) – News
11 – Trapper John M.D.

12:30 A.M.
2 2 – Morecambe & Wise
4 4 11 13 9 (34) – MOVIE: 'Columbo: Candidate for Crime'
5 5 (5) 7 7 11 – Late Night with David Letterman
8 8 – ESPN Presents Saturday Night at the Fights
10 10 12 12 (12) – Nightline
[HBO] – MOVIE: 'Private Lessons'

1:00 A.M.
2 2 – Star Hustler
13 – Despedida
10 10 – Hawaii 5-0
11 – MOVIE: 'Columbo: Candidate for Crime'
12 12 (12) – All In the Family

1:30 A.M.
5 5 (5) 7 7 11 – NBC News Overnight
12 12 (12) – Sanford and Son

1:45 A.M.
3 3 – MOVIE: 'To Commit a Murder'

2:00 A.M.
8 8 – MOVIE: 'Dragoon Wells Massacre'
10 10 13 9 (34) – News
12 12 (12) – CNN News
[HBO] – MOVIE: 'The Private Eyes'

2:30 A.M.
7 7 – News
10 10 – A. M.
11 – CBS News Nightwatch

2:45 A.M.
10 10 – Jobline

3:00 A.M.
8 8 – ESPN Sports Center

3:30 A.M.
[HBO] – MOVIE: 'Green Ice'

3:45 A.M.
3 3 – MOVIE: 'Top Banana'

4:00 A.M.
6 6 – MOVIE: 'The Mad Doctor Of Market Street'
8 8 – NCAA Football: Penn State at Alabama

TUESDAY 10/12/82

5:30 A.M.
[HBO] – Talking Sex.. W/ Your Kids

6:00 A.M.
[HBO] – MOVIE: 'Adventures of the Wilderness Family'

7:00 A.M.
8 8 – ESPN Sports Center

8:00 A.M.
[HBO] – MOVIE: 'Circle of Two'

9:00 A.M.
3 3 – MOVIE: 'Artists and Models'
8 8 – ESPN's Inside Baseball: 1982 World Series Spcl.

10:00 A.M.
8 8 – ESPN Sports Center
[HBO] – MOVIE: 'One on One'

12:00 P.M.
6 6 – MOVIE: 'The Clock'
8 8 – NCAA Football: Miami at Notre Dame
[HBO] – Commodores In Concert

1:00 P.M.
3 3 – MOVIE: 'Winchester '73'
[HBO] – MOVIE: 'Arthur'

2:30 P.M.
2 2 – MOVIE: 'Christopher Columbus'

3:00 P.M.
8 8 – ESPN's Inside Baseball: 1982 World Series Spcl.
[HBO] – MOVIE: 'Circle of Two'

4:00 P.M.
8 8 – NCAA Football: Penn State at Alabama

5:00 P.M.
[HBO] – MOVIE: 'Adventures of the Wilderness Family'

6:00 P.M.
2 2 – Dr. Who
3 3 – Carol Burnett
4 4 7 7 10 10 11
12 12 (12) 13 9 (34) – News
6 6 – WKRP in Cincinnati
13 – Reporter 23
11 – Eyewitness News

6:30 P.M.
2 2 – Last of the Wild
3 3 – Bob Newhart Show
4 4 11 11 9 (34) – CBS News
5 5 (5) 11 – NBC News
8 8 – Laverne and Shirley
13 – Noticiero Nacional SIN
12 12 (12) – ABC News

7:00 P.M.
2 2 – Business Report
3 3 – Gomer Pyle
4 4 5 5 (5) 11 – Tic Tac Dough
6 6 – Barney Miller
7 7 – NBC News
8 8 – ESPN Sportsforum
13 – El Derecho de Nacer
10 10 – ABC News
11 – M*A*S*H
12 12 (12) – P.M. Magazine
13 9 (34) – News
[HBO] – MOVIE: 'Summer Solstice'

7:30 P.M.
2 2 – MacNeil-Lehrer Report
3 3 – Andy Griffith
4 4 – P.M. Magazine
5 5 (5) – M*A*S*H
6 6 11 – Barney Miller
7 7 – Entertainment Tonight
8 8 – ESPN Sports Center
13 – Chespirito
10 10 13 9 (34) – Family Feud
11 – People's Court
12 12 (12) – More Real People

8:00 P.M.
2 2 – Nova
3 3 – MOVIE: 'Lover Come Back'
4 4 11 13 9 (34) – Bring 'Em Back Alive
5 5 (5) 7 7 11 – World Series Game #1
6 6 – MOVIE: 'Giant' Part 2
8 8 – NCAA Football: Stanford at Arizona State
10 10 12 12 (12) – Happy Days
[HBO] – MOVIE: 'Endless Love'

8:30 P.M.
13 – El Show de Iris Chacon
10 10 12 12 (12) – Laverne & Shirley

9:00 P.M.
2 2 – Odyssey
4 4 11 13 9 (34) – MOVIE: 'Take Your Best Shot'
10 10 12 12 (12) – Three's Company

9:30 P.M.
13 – Vanessa
10 10 12 12 (12) – 9 to 5

10:00 P.M.
2 2 – Mystery!
6 6 – News
13 – 24 Horas
10 10 12 12 (12) – Hart to Hart
[HBO] – MOVIE: 'Arthur'

10:15 P.M.
3 3 – TBS Evening News

10:30 P.M.
13 – Reporter 23

11:00 P.M.
4 4 – World Tonight
5 5 (5) 7 7 10 10 11 12 12 (12) 13 9 (34) – News
6 6 – Soap
8 8 – ESPN Sports Center
13 – Pelicula: 'La Fiaca'
11 – Eyewitness News

11:15 P.M.
3 3 – All In the Family

11:30 P.M.
2 2 – PBS Late Night
4 4 13 9 (34) – Quincy
5 5 (5) 7 7 11 – Tonight Show
8 8 – So You Got Troubles
10 10 12 12 (12) – Nightline
13 – Hogan's Heroes
[HBO] – MOVIE: 'First Monday in October'

11:45 P.M.
3 3 – MOVIE: 'Fanny'

12:00 A.M.
6 6 – MOVIE: 'I Died a Thousand Times'
8 8 – NCAA Football: Penn State at Alabama
10 10 – Hawaii Five-O
11 – Quincy
12 12 (12) – Fantasy Island

12:30 A.M.
2 2 – Morecambe & Wise
4 4 13 9 (34) – MOVIE: 'McMillan & Wife: Face of Murder'
5 5 (5) 7 7 11 – Late Night with David Letterman

1:00 A.M.
2 2 – Star Hustler
13 – Despedida
10 10 – Fantasy Island
11 – MOVIE: 'McMillan & Wife: Face of Murder'
12 12 (12) – All In the Family

1:15 A.M.
[HBO] – Commodores In Concert

1:30 A.M.
5 5 (5) 7 7 11 – NBC News Overnight
12 12 (12) – Sanford and Son

2:00 A.M.
6 6 – MOVIE: 'Shack Out On 101'
10 10 13 9 (34) – News
12 12 (12) – CNN News

2:15 A.M.
[HBO] – MOVIE: 'Arthur'

2:30 A.M.
3 3 – MOVIE: 'Beach Casanova'
7 7 – News
8 8 – ESPN Sports Center
10 10 – A. M.
11 – CBS News Nightwatch

2:45 A.M.
10 10 – Jobline

3:30 A.M.
8 8 – CFL Football: Montreal at Calgary

4:00 A.M.
6 6 – MOVIE: 'Devil Doll'
[HBO] – MOVIE: 'Endless Love'

4:15 A.M.
3 3 – Mission Impossible

WEDNESDAY 10/13/82

6:00 A.M.
8 8 – International Racquetball
[HBO] – Strange Creatures of the Night

6:30 A.M.
8 8 – ESPN Sportsforum

7:00 A.M.
8 8 – ESPN Sports Center
[HBO] – Wild Babies

8:00 A.M.
[HBO] – MOVIE: 'Islands in the Stream'

9:00 A.M.
3 3 – MOVIE: 'The Chalk Garden'
8 8 – NCAA Instructional Series

9:30 A.M.
8 8 – ESPN's Horse Racing Wkly.

10:00 A.M.
8 8 – ESPN Sports Center
[HBO] – On Location: Rich Little

11:00 A.M.
[HBO] – MOVIE: 'Bear Island'

12:00 P.M.
6 6 – MOVIE: 'The Emperor's Candlesticks'
8 8 – ESPN's SportsWoman

12:30 P.M.
8 8 – International Racquetball

1:00 P.M.
3 3 – MOVIE: 'Getting Married'
8 8 – Women's Tennis: 1982 Federation Cup Final from Santa Clara, CA
[HBO] – Talking Sex.. W/ Your Kids

1:30 P.M.
[HBO] – Yesteryear... 1933

2:30 P.M.
2 2 – MOVIE: 'Androcles and the Lion'
[HBO] – MOVIE: 'Islands in the Stream'

4:30 P.M.
8 8 – Waterskiing: 1982 Tournament of Champions
12 12 (12) – ABC AfterSchool Special
[HBO] – Cop and The Anthem

5:00 P.M.
[HBO] – Wild Babies

5:30 P.M.
8 8 – ESPN's SportsWoman

6:00 P.M.
2 2 – Dr. Who
3 3 – Carol Burnett
4 4 7 7 10 10 11
12 12 (12) 13 9 (34) – News
6 6 – WKRP in Cincinnati
8 8 – Ski School
13 – Reporter 23
11 – Eyewitness News
[HBO] – Strange Creatures of the Night

6:30 P.M.
2 2 – Last of the Wild
3 3 – Bob Newhart Show
4 4 11 11 9 (34) – CBS News
5 5 (5) 11 – NBC News
6 6 – Laverne and Shirley
8 8 – Pick The Pros
13 – Noticiero Nacional SIN
12 12 (12) – ABC News

7:00 P.M.
2 2 – Business Report

FOODWAY of PAHOKEE
LIMIT ONE COUPON PER CUSTOMER
Purex Laundry
DETERGENT 99c 42 Oz. Box
Limit 1 w/coupon & $7.50 or more food order
MONEY SAVER COUPON

FOODWAY of PAHOKEE
LIMIT ONE COUPON PER CUSTOMER
Crisco
OIL $1.89 48 Oz.
Limit 1 w/coupon & $7.50 or more food order
MONEY SAVER COUPON

Heavy Western Beef Bone-in
SIRLOIN STEAK $2.99 LB.

Pork Loin
ASSORTED CHOPS $1.79 Lb.

Eckrich Regular
SMOKED SAUSAGE $2.29 Lb.

Eckrich
CHEESE FRANKS $1.89 1 Lb. Pkg.

Sunnyland Pork
ROLL SAUSAGE $1.39 Hot or Mild 1 Lb. Roll

Lykes Regular
SLICED BOLOGNA $1.69 1 Lb. Pkg.

Lykes Regular
PLUMPER FRANKS $1.69 1 Lb. Pkg.

Tender Beef
LIVER 89c LB.

Lykes Palm River
SLICED BACON $1.79 LB.

Lykes Square
COOKED HAM $3.19 1 Lb. Pkg.

Lykes Cabin Cooked
SMOKED SAUSAGE $1.89 Hot or Mild 1 Lb. Pkg.

Kraft Miracle Whip SALAD DRESSING $1.29 32 Oz.
Limit 1/w $7.50 or more food order

Kraft MAC/CHEESE DINNER 7¼ Oz. 3/$1

Lipton TEA BAGS $1.99 100 Ct. Pkg.

Franko American SPAGETTI 14¾ Oz. 3/$1

Pillsbury FLOUR Plain or self Rising 89c 5 Lb.

Sara Lee Butter 10¾ Oz.
POUND CAKE $1.19

Birdseye Pkg of 4
CORN ON THE COB 99c

New York 16 Oz.
GARLIC BREAD 79c

Pillsbury Hungry Jack 10 Oz.
FLAKY BISCUITS 2/$1

Blue Bonnet Quarters 16 Oz.
MARGARINE 2/$1

Light N' Lively 24 Oz.
COTTAGE CHEESE $1.19

Delmonte French Style 16 Oz. GREEN BEANS 2/79

Delmonte Early Garden SWEET PEAS 17 Oz. 2/79

Philadelphia Soft 8 Oz.
CREAM CHEESE 79c

Fresh White Each
CAULIFLOWER 69c

U.S. No. 1 All Purpose 10 Lb. Bag
WHITE POTATOES 99c

Fresh Juicy
LEMONS 10/$1

Fresh Select
CUCUMBERS 7/$1

Fresh Green
BELL PEPPERS 7/$1

WEDNESDAY CONT.

3 (3) - Gomer Pyle
4 (4) 5 (5) (6) 11 - Tic Tac Dough
6 (6) - Barney Miller
7 (7) - NBC News
8 (8) - International Racquetball
9 (13) - El Derecho de Nacer
10 (10) - ABC News
11 - M*A*S*H
12 (12) - P.M. Magazine
13 (9) (34) - News
(HBO] - On Location: Rich Little

7:30 P.M.
2 (2) - MacNeil-Lehrer Report
3 (3) - Andy Griffith
4 (4) - P.M. Magazine
5 (5) - M*A*S*H
6 (6) 11 - Barney Miller
7 (7) - Entertainment Tonight
8 (8) - ESPN Sports Center
9 (13) - Trampa Para un Sonador
10 (10) - Family Feud
11 - People's Court
12 (12) (12) - More Real People
13 (9) (34) - Sally Struthers Special

8:00 P.M.
2 (2) - MOVIE: 'My Brilliant Career'
3 (3) - MOVIE: 'Magnificent Obsession'
4 (4) 11 13 (9) (34) - Seven Brides for Seven Brothers
5 (5) (6) 7 (7) 11 - World Series Game #2
6 (6) - MOVIE: 'Oil'
8 (8) - Auto Racing '82: World of Outlaws from Odessa, MO
10 (10) 12 (12) (12) - Tales of the Gold Monkey
[HBO] - MOVIE: 'Body Heat'

9:00 P.M.
4 (4) 11 13 (9) (34) - Alice
9 (13) - La Carabina de Ambrosio
10 (10) 12 (12) (12) - MOVIE: 'Having It All'

9:30 P.M.
4 (4) 11 13 (9) (34) - Filthy Rich
9 (13) - Vanessa

10:00 P.M.
2 (2) - Inside Story Special
4 (4) 11 13 (9) (34) - Tucker's Witch
6 (6) - News
8 (8) - Unlimited Hydroplane Racing
9 (13) - 24 Horas
[HBO] - MOVIE: 'La Cage Aux Folles'

10:15 P.M.
3 (3) - TBS Evening News

10:30 P.M.
12 (12) (12) - Reporter 23

11:00 P.M.
2 (2) - Dr. Who
3 (3) - Carol Burnett
4 (4) 7 (7) 10 (10) 11 (11) 12 (12) 13 (9) (34) - News
6 (6) - Soap
8 (8) - ESPN Sports Center
9 (13) - Pelicula: 'Mi Esposa y la Otra'
11 - Eyewitness News

11:15 P.M.
3 (3) - All In the Family

11:30 P.M.
2 (2) - PBS Late Night
4 (4) 13 (9) (34) - Archie's Place
5 (5) (6) 7 (7) 11 - Tonight Show
8 (8) - So You Got Troubles
10 (10) 12 (12) (12) - Nightline
11 - Hogan's Heroes
[HBO] - MOVIE: 'Tattoo'

11:45 P.M.
3 (3) - MOVIE: 'I Am a Fugitive From a Chain Gang'

12:00 A.M.
4 (4) 11 13 (34) - MOVIE: 'Fugitive Family'
6 (6) - MOVIE: 'Tea-For Two'
8 (8) - Professional Rodeo from Mesquite, TX
10 (10) - Hawaii Five-O
11 - Archie's Place
12 (12) (12) - Love Boat

12:30 A.M.
2 (2) - Morecambe & Wise
5 (5) 6 (7) 7 (11) - Late Night with David Letterman
11 - MOVIE: 'Fugitive Family'

1:00 A.M.
2 (2) - Star Hustler
9 (13) - Despedida
10 (10) - Love Boat
12 (12) (12) - All In the Family

1:15 A.M.
[HBO] - MOVIE: 'Death Valley'

1:30 A.M.
5 (5) (6) 7 (7) 11 - NBC News Overnight
12 (12) (12) - Sanford and Son

1:45 A.M.
3 (3) - MOVIE: 'War Italian Style'

2:00 A.M.
6 (8) - MOVIE: 'The Big Hangover'
8 (8) - International Racquetball
10 (10) 13 (9) (34) - News
12 (12) (12) - CNN News

2:30 A.M.
7 (7) - News
8 (8) - ESPN Sports Center
10 (10) - A. M.
11 - CBS News Nightwatch

2:45 A.M.
10 (10) - Jobline
[HBO] - MOVIE: 'Blue Lagoon'

3:30 A.M.
8 (8) - Auto Racing '82: World of Outlaws from Odessa, MO

3:45 A.M.
3 (3) - MOVIE: 'Irene'

4:00 A.M.
6 (6) - MOVIE: 'Village of the Damned'

4:15 A.M.
[HBO] - MOVIE: 'La Cage Aux Folles'

THURSDAY 10/14/82

5:30 A.M.
8 (8) - Unlimited Hydroplane Racing

6:30 A.M.
8 (8) - Future Sport
[HBO] - MOVIE: 'Who Has Seen the Wind?'

7:00 A.M.
8 (8) - ESPN Sports Center

8:30 A.M.
[HBO] - MOVIE: 'The Private Eyes'

9:00 A.M.
3 (3) - MOVIE: 'All My Sons'
8 (8) - ESPN's SportsWoman

9:30 A.M.
8 (8) - ESPN Sportsforum

10:00 A.M.
8 (8) - ESPN Sports Center
[HBO] - MOVIE: 'Legend of the Wild'

12:00 P.M.
6 (6) - MOVIE: 'Here Comes the Band'
8 (8) - Auto Racing '82: NASCAR Holly Farms 400 from North Wilkesboro, NC
[HBO] - Stepping Out: The DeBolts Grow Up

1:00 P.M.
3 (3) - MOVIE: 'St. Louis Blues'
[HBO] - Video Jukebox

1:30 P.M.
[HBO] - MOVIE: 'Spirit of the Wind'

2:30 P.M.
2 (2) - MOVIE: 'Promoter'

3:00 P.M.
8 (8) - ESPN's Horse Racing Wkly.

3:30 P.M.
8 (8) - Ski School
[HBO] - MOVIE: 'The Private Eyes'

4:00 P.M.
8 (8) - CFL Football: Montreal at Calgary

5:00 P.M.
[HBO] - MOVIE: 'Who Has Seen the Wind?'

6:00 P.M.
2 (2) - Dr. Who
3 (3) - Carol Burnett
4 (4) 7 (7) 10 (10) 11 (11) 12 (12) 13 (9) (34) - News
6 (6) - WKRP in Cincinnati
9 (13) - Reporter 23
11 - Eyewitness News

6:30 P.M.
2 (2) - Last of the Wild
3 (3) - Bob Newhart Show
4 (4) 11 13 (9) (34) - CBS News
5 (5) (6) 11 - NBC News
8 (8) - Laverne and Shirley
8 (8) - CFL From the 55 Yard Line
9 (13) - Noticiero Nacional SIN
10 (10) 12 (12) (12) - ABC News

7:00 P.M.
2 (2) - Business Report
3 (3) - Gomer Pyle
4 (4) 5 (5) 11 - Tic Tac Dough
6 (6) - Barney Miller
7 (7) - NBC News
8 (8) - ESPN Sportsforum
9 (13) - El Derecho de Nacer
10 (10) - ABC News
11 - M*A*S*H
12 (12) (12) - P.M. Magazine
13 (9) (34) - News
[HBO] - Video Jukebox

7:30 P.M.
2 (2) - MacNeil-Lehrer Report
3 (3) - Andy Griffith
4 (4) - P.M. Magazine
5 (5) - M*A*S*H
6 (6) - MOVIE: 'Citizen Kane'
7 (7) - Entertainment Tonight
8 (8) - ESPN Sports Center
9 (13) - El Show de R. Barral
10 (10) 13 (9) (34) - Family Feud
11 - People's Court
11 - Barney Miller
12 (12) (12) - More Real People
[HBO] - Inside the NFL

8:00 P.M.
2 (2) - Sneak Previews
3 (3) - MOVIE: 'The Great Smokey Roadblock'
4 (4) 11 13 (9) (34) - Magnum, P.I.
5 (5) (6) 7 (7) 11 - Fame
8 (8) - NFL Story: Line By Line
10 (10) 12 (12) (12) - Joanie Loves Chachi

8:30 P.M.
2 (2) - Wild America
8 (8) - Top Rank Boxing from Indianapolis, IN
9 (13) - Noche de Gala
10 (10) 12 (12) (12) - Star of the Family
[HBO] - HBO Theatre: Camelot

9:00 P.M.
2 (2) - Nature
4 (4) 11 13 (9) (34) - Simon & Simon
5 (5) (6) 7 (7) 11 - Cheers
10 (10) 12 (12) (12) - Too Close For Comfort

9:30 P.M.
5 (5) (6) 7 (7) 11 - Taxi
9 (13) - Vanessa
10 (10) 12 (12) (12) - It Takes Two

10:00 P.M.
2 (2) - Hard Choices
4 (4) 11 13 (9) (34) - Knots Landing
5 (5) (6) 7 (7) 11 - Hill Street Blues
8 (8) - News
9 (13) - 24 Horas
10 (10) 12 (12) (12) - 20/20

10:15 P.M.
3 (3) - TBS Evening News

10:30 P.M.
9 (13) - Reporter 23

11:00 P.M.
2 (2) - Dick Emery Show
4 (4) - World Tonight
5 (5) (6) 7 (7) (10) 11 (11) 12 (12) (12) 13 (9) (34) - News
6 (6) - Soap
8 (8) - ESPN Sports Center
9 (13) - Pelicula: 'Catita es Una Dama'
11 - Eyewitness News
[HBO] - MOVIE: 'Jazz Singer'

11:15 P.M.
3 (3) - All In the Family

11:30 P.M.
2 (2) - PBS Late Night
4 (4) 13 (9) (34) - Quincy
5 (5) (6) 7 (7) 11 - Tonight Show
8 (8) - So You Got Troubles
10 (10) 12 (12) (12) - Nightline
11 - Hogan's Heroes

11:45 P.M.
3 (3) - MOVIE: 'Toward the Unknown'

12:00 A.M.
6 (6) - MOVIE: 'The Pajama Game'
8 (8) - Auto Racing '82: World of Outlaws from Odessa, MO
10 (10) - Hawaii Five-O
11 - Quincy
12 (12) (12) - Vega$

12:30 A.M.
2 (2) - Morecambe & Wise
4 (4) 13 (9) (34) - MOVIE: 'McCloud: Give My Regrets to Broadway'
5 (5) 7 (7) 11 - Late Night with David Letterman

1:00 A.M.
2 (2) - Star Hustler
9 (13) - Despedida
10 (10) - Vega$
11 - MOVIE: 'McCloud: Give My Regrets to Broadway'
12 (12) (12) - All In the Family
[HBO] - MOVIE: 'Green Ice'

1:30 A.M.
5 (5) 6 7 (7) 11 - NBC News Overnight
12 (12) (12) - Sanford and Son

2:00 A.M.
6 (6) - MOVIE: 'The Horror of Party Beach'
8 (8) - NFL Story: Line By Line
10 (10) 13 (9) (34) - News
12 (12) (12) - CNN News

2:15 A.M.
3 (3) - MOVIE: 'Hercules Against Rome'

2:30 A.M.
7 (7) - News
8 (8) - ESPN Sports Center
10 (10) - A. M.
11 - CBS News Nightwatch

2:45 A.M.
10 (10) - Jobline
[HBO] - Inside the NFL

3:30 A.M.
8 (8) - Top Rank Boxing from Indianapolis, IN

3:45 A.M.
[HBO] - MOVIE: 'Jazz Singer'

4:00 A.M.
3 (3) - MOVIE: 'Black Legion'
6 (6) - MOVIE: 'The Monitors'

SOLUTION

Anethesist Green honored for service

BELLE GLADE–Govenor Bob Graham proclaimed Oct. 4 through 11 as Anesthetist Week in the State of Florida.

In observance of Nurse Anesthetist Week, Dr. Thomas Rostas, Vascular and General Surgeon at Glades General Hospital, presented Ruth Green, CRNA, the nurse anesthetist for the hospital, a corsage for her dedicated services.

Mrs. Green received her bachelor or science degree in Nursing Education from St. John University in Jamaica, N.Y. She later completed 24 months of postgraduate education at the University of Tennessee School of Anesthesia.

Before joining the staff at Glades General, she was the nurse anesthetist at Erlanger Medical Center in Chattanooga, Tenn. She has been on the staff at Glades General since January.

Mrs. Green is a member of the American Association of Nurse Anesthetist, the national professional organization of some 19,000 c. C.R.N.A.'s. The organization was recognized in 1952 by the U.S. Department of Health, Education and Welfare as the official accrediting agency of Schools of Nurse Anesthesia. It accredits 75 schools in the U.S. kand Puerto Rico.

Today, there are over 700 certified registered nurse anesthetist in Florida working behind the scenes to hel provide safe, quality health care at a reasonable cost.

All nurse anesthetist in the State of Florida are required to be recertified every two years. This recertification is based upon the fulfillment of 40 hours of continuing education through an accredited education program.

National Family Sexuality Week observed here

BELLE GLADE–Seventeen public service agencies in Palm Beach County for the first time are combining efforts in support of National Family Sexuality Education Week.

National Family Sexuality Education Week was instituted in 1975 as a way to emphasize parents' role as the primary sexuality educators of their children.

To promote this week, Oct. 5 through 11, these agencies have formed the Palm Beach County Alliance for Family Life Education. Their primary goal is to generate an awareness of problems such as adolescent pregnancy, sexually transmitted diseases, and the effects of ignorance.

According to a spokesperson for the group, these agencies fee that by working together, parents and their communities can provide the information and support necessary to prepare today's youths for the world of responsibilities of living in our complex and ever-changing world.

Among the seventeen agencies invloved in the alliance are the American Red Cross, Association for Retarded Citizens, Children's Home Society, CROS Urban Ministries, Jewish Community Center, Junior League, Mental Health Association, Palm Beach County Community Schools, Parent Child Study Center, Parents in Need, PB-JC Continuing Education, Planned Parenthood and YWCA.

In honor of National Family Sexuality Education Week, the alliance is sponsoring several events in Belle Glade.

According to Anita Adams, Counselorducator for Planned Parenthood Glades Center, two free workshops on sexually transmitted disease (S.T.D.'s) will be offered by Planned Parenthood of the Glades. The first, Oct. 11, will be held at the Lakw Shore Civic Center, from 7 to 9 p.m. The second workshop will be at the Belle Glade Municipal Civic Center on Oct. 18 from 7 to 9 p.m.

Ms. Adams said the incidence, symptoms, and treatment of sexually diseases will be discussed.

She also said a film will be shown on the subject.

During the month of October, Ms. Adams said, Planned Parenthood Glades Center will have a display at the Belle Glade Municipal Library.

Wilkinson appointed general agent

JACKSONVILLE–Donald R. Wilkinson, CLU, of West Palm Beach, has been appointed general agent in Jacksonville, by the Northwestern Mutual Life Insurance Co., Milwukee.

Wilkinson, 35, has been district agent in West Palm Beach since 1978. He succeeds Tyler Potterfield, CLU, general agent since 1966, who is returning to personal production.

The Jacksonville general agency is located at 1301 Gulf Life Dr., 718 Gulf Life Tower.

Northwestern was founded in 1857 and has done business in Florida since 1870. Over 57,000 Florida residents hold Northwestern policies, with insurance protection of over $2.6 billion.

Wilkerson was born in Pahokee. He is a 1965 graduate of Belle Glade High School. He received a B.S. degree from Florida State University, Tallahassee, in 1972.

In 1978 he received his CLU (Chartered Life Underwriter) designation. He joined Northwestern in 1973 as a college agent in Tallahassee and in 1976 was appointed college unit director.

Wilkerson and his wife, Marcia, have two children and live at 8670 San Servera Dr., West, in Jacksonville.

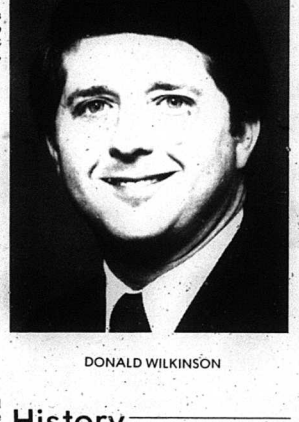

DONALD WILKINSON

Barnes enrolls at Pine Crest

BELLE GLADE–Nicole Barnes, daughter of Mr. and Mrs. Dudley Barnes, of 832 S.E. 4th St., Belle Glade, is a new boarding student in grade 10 and a majorette with the marching band, at Pine Crest School of Ft. Lauderdale.

Pine Crest is a coed college preparatory school with a resident program for grades 7 through 17, and a day program for kindergarten through grade 12, located on a modern, 47 acre campus in South Florida.

In addition to the traditional academic programs, the schol has departments of fine arts, practical arts, humanities and an Institute for Civic Involvement. Students participate in more than 50 athletic teams, including high school and USS swimming and a tennis program under the direction of a resident professional.

Larsen attends Pine Crest

BELLE GLADE–Hollie Larsen, daughter of Mr. and Mrs. Karl E. Larsen, 1001 S.E. 2nd St., is a new boarding student in Grade 11 at Pine Crest School, Ft. Lauderdale.

Pine Crest is a coed college preparatory school with a resident program for grade 7 through 12, and a day program for kindergarten through grade 12, located on a modern, 47 acre campus in South Florida.

In addition to the traditional academic programs, the schol has departments of fine arts, practical arts, humanities and an Institute for Civic Involvement.

Clewiston Theatre Begins:

Friday, Oct. 8

The Best Little Whorehouse in Texas

— Starring —

BURT REYNOLDS & DOLLY PARTON

Doors Open: 7:00 p.m.

Showtime: 7:30 p.m.

100 E. Sugarland Hwy. Clewiston, Fla. 813/983-6968

PALM BEACH COUNTY LUNCH MENUS OCTOBER 11-OCTOBER 15,1982

Monday:
(Choose 1): Meat Loaf with Gravy or Pizza ; (Choose 2): Au Gratin Potatoes, Seasoned Green Beans, Golden French Fries or Chilled Juice; (With first entree only): Hot Buttered Roll: (Elementary): Milk;

(Secondary): Milk or Milkshake.

Tuesday:
(Choose 1): Spaghetti Italiano or Hot Dog; (Choose 2): Fresh Salad with Spinach, Golden French Fries, Chilled Fruit or Chilled Juice; (With first entree only): Hot Buttered Garlic Bread; (Elementary): Milk; (Secondary): Milk or Milkshake.

NATIONAL SCHOOL LUNCH DAY

Wednesday:
(Choose 1): Oriental Chicken with Steamed Rice or The Big Virginian; (Choose 2): Chinese Vegetables, Golden French Fries, Garden Fresh Vegetables or Fruit Fantasy; (With first entree only): Hot Buttered Biscuit; (Elementary): Milk; (Secondary): Milk or Milkshake.

PBJC

Continued from Page 1

College, Ga., as well as educational specialist degree from Florida State University.

He is listed in Outstanding Young Men of America, and also received the Phi Theta Kappa and Herley Scholarship Awards.

His hobbies include gardening, running, reading and specator sports.

He and his wife, the former Joy Quigley of Norristown, Pa., are parents of two children, Cathy, 17 and Matt, 11.

History

Continued from Page 1

We knew that we were into the Early Bronze Age, so we were digging very carefully with small tools and saving every "sherd".

As we brushed and dug, we became aware that we had a continuous line of rocks- a wall. It was the wall of some kind of building-maybe a house. The "season" ended before the wall could be completely uncovered- We did find that part of it was bedrock. But the exciting part is- this is the oldest wall ever found anywhere in Jerusalem! And the importance of this wall is that, along with other evidence uncovered during the last two years of excavating in the City of David, it proves that there has been continuous habitation in the city- Jerusalem-for at least 5000 years!

There were other interesting "finds" made during this season. One of the most fascinating was the discovery of 53 bullae(clay seals) found together on the floor of a building dating to 700 B.C., the time of the reign of King Hezekiah and of the prophet Isaiah. The seals were imprinted with Biblical names, also from the same period. Archeologically, this was an outstanding "find", because the most seals ever found together in one place before was 17. Finding such a large number of bullae together was very significant, but the presence of the Biblical names from the same period greatly adds to the importance of the "find".

Joe McGahey

Would we be archeologists again? You better believe it! And we will be glad for you to join us. Next summer will be the last year for excavating in the City of David, and we plan to be a part of it. We will dig for two weeks, then tour Israel for about 10 da

If you are interested in going "digging" - and touring, plea[illegible]s know

SAVE EVERYDAY at U-SAVE

YOU CAN ALWAYS DEPEND ON U-SAVE FOR THE LOWEST POSSIBLE RETAIL PRICE!

Compare Quality & Price for Yourself!

WE RESERVE THE RIGHT TO LIMIT QUANTITIES

Usave supermarkets

where food costs less . . . everyday

524 S.E. AVE. "E"
BELLE GLADE, FLA.

NABISCO CHEESE NIPS OR TIDBITS 11 oz PKG. 89¢ BONUS BUY!

PEPSI MT. DEW DIET PEPSI YOU SAVE 20¢ BONUS BUY!

WONDER FAMILY $1.79 16 Oz. 8 Pack Deposit. YOU SAVE 16¢ BONUS BUY!

KRAFT VELVEETA CHEESE 2 Lb Pkg. 3.18 BONUS BUY!

KRAFT GRATED PARMESAN CHEESE 5 oz PKG. 2.18 BONUS BUY!

BREYER'S ASSORTED YOGURT 8 OZ CUP 40¢ 3 FOR $1.20 BONUS BUY!

LYKES OLD FASHIONED SL. BACON 12 OZ. PKG. 1.78 BONUS BUY!

BREAKSTONE SOUR CREAM 16 oz SIZE 88¢ BONUS BUY!

CONCORD DUCKLINGS 3 to 6 lb. AVG. 98¢ lb BONUS BUY!

DR. PEPPER $1.39 16 Oz. Cans YOU SAVE 30¢ BONUS BUY!

NORTHERN BATH TISSUE WHITE & ASSORTED 4 PACK 99¢ YOU SAVE 23¢ BONUS BUY!

TENDERLEAF TEA BAGS 100 CT. PKG. 1.49 YOU SAVE 60¢ BONUS BUY!

MAZOLA OIL 32 OZ. BTL. 1.62 YOU SAVE 30¢ BONUS BUY!

CREMORA COFFEE CREAMER 16 OZ. SIZE 1.45 YOU SAVE 40¢ BONUS BUY!

PUNCH DETERGENT GIANT SIZE 1.09 YOU SAVE 20¢ BONUS BUY

HEFTY SUPER WEIGHT TRASH LINERS 15 CT. PKG. 1.99 YOU SAVE 75¢ BONUS BUY!

ALL ADVERTISED PRICES GOOD THURSDAY — OCT. 7th THRU WEDNESDAY — OCT. 13th

NO STAMPS..NO GAMES.

Wexford BEVERAGEWARE by ANCHOR HOCKING

This Week's Special.

69¢ Iced Tea

SPECIAL SAVINGS EACH WEEK ON FEATURED ITEMS

U.S.D.A. CHOICE SIRLOIN STEAK lb. 2.68 BONUS BUY!

U.S.D.A. CHOICE LONDON BROIL (TOP ROUND) lb. 2.48 BONUS BUY!

U.S.D.A. CHOICE PORTERHOUSE STEAK lb. 3.17 BONUS BUY!

U.S.D.A. CHOICE T-BONE STEAK lb. 3.07 BONUS BUY!

U.S.D.A. CHOICE ROUND STEAK (BONE-IN) lb. 1.78 BONUS BUY!

U.S.D.A. CHOICE RIB EYE STEAK lb. 4.38 BONUS BUY!

100% FRESH GROUND BEEF lb. 1.17 BONUS BUY!

- TOP •ROUND STEAK lb. 2.48
- BOTTOM •ROUND ROAST lb. 1.98
- BONELESS •RUMP ROAST lb. 1.98

LAST CHANCE TO COMPLETE YOUR COUNTRY MUSIC ALBUMS!!

CORONET FACIAL TISSUE 150 CT SIZE 59¢ BONUS BUY!

PEPSI $1.79 12 Oz. Cans.

JIMMY DEAN SAUSAGE MILD, HOT OR SPECIAL lb. 2.08 BONUS BUY!

FROZEN FOOD DEPARTMENT

BIRDS EYE CH. SPINACH	10 oz. PKG. 48¢	BIRDS EYE FRIED CHINESE RICE	11 oz. PKG. 1.05
BIRDS EYE CUT CORN	10 oz. PKG. 62¢	MR. P'S ASSORTED PIZZA	EACH 1.08
BIRDS EYE CH. BROCCOLI	10 oz. PKG. 59¢	WEAVER CHICKEN RONDELETS	12 oz PKG 2.29
BIRDS EYE ITALIAN RICE	11 oz. PKG. 1.05	STOUFFER MAC. & CHEESE	12 oz PKG 1.17
BIRDS EYE ORIENTAL RICE	11 oz. PKG. 1.05	STOUFFER TURKEY TETRAZZINI	12 oz PKG 1.56
BIRDS EYE FRENCH RICE	11 oz. PKG. 1.05	SWANSON PLUMP & JUICY CHICKEN	2 Lb PKG 3.49
BIRDS EYE SPANISH RICE	11 oz. PKG. 1.05	TAMPA BAY BREADED SHRIMP	8 oz. PKG. 1.95

QUICK FROZEN TURKEY

- WINGS lb. 48¢
- DRUMSTIX lb. 58¢
- NECKS lb. 38¢

GRADE "A" FROZEN FRYERS Lb. 48¢ EVERYDAY LOW PRICE!

100% PURE FLORIDA TROPICANA ORANGE JUICE HALF GAL 1.48 BONUS BUY!

U.S.D.A. CHOICE SIRLOIN TIP

- ROAST lb. 2.38
- STEAK lb. 2.48

BONUS BUY!

MAYBUD ST. MORITZ SWISS CHEESE 8 oz SIZE 2.28 BONUS BUY!

PRODUCE SPECIALS

ALL PURPOSE WHITE POTATOES	10 Lb. BAG	98¢
WHITE SEEDLESS GRAPES	Lb.	58¢
FLA. AVOCADOS	EACH	48¢
FRESH FLA. ORANGES	5 Lb. BAG	1.49
FANCY GREEN CUCUMBERS	EACH	14¢
FANCY YELLOW SQUASH	Lb.	28¢

OSCAR MAYER "THE BOLOGNA WITH A FIRST NAME"

REG. OR BEEF • BOLOGNA	8 oz. PKG.	1.08
REG. OR BEEF • BOLOGNA	12 oz. PKG.	1.58
REG. OR BEEF • BOLOGNA	16 oz. PKG.	1.88

LYKES

ALL MEAT OR ALL BEEF • WEINERS	12 OZ. PKG.	1.28
ALL MEAT OR ALL BEEF • BOLOGNA	1 LB. PKG.	1.68
OLD FASHIONED • SM. SAUSAGE or KIELBASA	LB.	1.98
DINNER PARTY (3-4 LB. AVG.) • BONELESS HAM	LB.	2.68

RATH LINK SAUSAGE 8 oz. PKG. 88¢ BONUS BUY!

PHOTO SPECIAL

Prints from Slides and Instant Prints

Only 49¢ Each

Standard size only, no enlargements

OFFER EXPIRES OCTOBER 31, 1982

100% FRESH GROUND CHUCK LB. 1.58 BONUS BUY!

U.S.D.A. CHOICE CUBE STEAK lb. 2.78 BONUS BUY!

QUICK FROZEN PORK SPARE RIBS (3½ DOWN) lb. 1.78

SUNNYLAND WHOLE HOG SAUSAGE LB. 1.98 BONUS BUY!

RED, WHITE & BLUE BEER 12 OZ. CANS $1.69

NABISCO DEVILS FOOD COOKIES 8 oz. PKG. 1.29 BONUS BUY!

FRESH FROZEN CHICKEN LIVERS OR GIZZARDS Lb. 38¢ BONUS BUY!

KRAFT AMERICAN SINGLES 12 oz SIZE 1.68 BONUS BUY!

ARMOUR STAR CANNED HAM 3 Lb CAN 6.98

CASEY COHEN MILD CURED CORNED BEEF Lb. 1.78

GROUND OR FRESH FROZEN TURKEY PATTIES lb. 1.08

BAG ICE 8 LB. 60¢ YOU SAVE BONUS BUY!

Your Proof Is In Our Prices..Everyday

BONUS ADS

10 words $3.00

Pay for two weeks Get 3rd FREE non commercial only

Classifieds Ad Deadline - Noon Monday

CLEWISTON NEWS 983-9148
HERALD-OBSERVER 996-2056
GLADES COUNTY 946-0511
CALOOSA BELLE 675-2541

$$ LOOK TO THE CLASSIFIEDS $$

CLASSIFIED INDEX
CIRCULATION 23,000

ANNOUNCEMENTS
101 NOTICES
102 LOST AND FOUND
103 PERSONALS
104 BUSINESS PERSONALS

EMPLOYMENT — HELP WANTED
201 GENERAL EMPLOYMENT
202 OFFICE WORK
203 RESTAURANT AND CLUBS
204 DOMESTIC - MAIDS
205 CHILD CARE
206 PART-TIME

EMPLOYMENT — WORK WANTED
301 PROFESSIONAL
302 GENERAL
306 PART-TIME

4. CALL A PROFESSIONAL

5. FINANCIAL
501 BUSINESS OPPORTUNITY
502 MISCELLANEOUS

6. PETS — LIVESTOCK
601 PETS FOR SALE
602 LIVESTOCK FOR SALE
603 FREE PETS
604 BREEDING SERVICES

7. MERCHANDISE
701 FURNITURE-HOUSEHOLD GOODS
702 APPLIANCES
702 TV-STEREO
704 SPORTING GOODS
705 BOATS, MOTORS, TRAILERS MACHINERY & TOOLS

8. YARD SALES
801 CLEWISTON
802 LABELLE
803 MOORE HAVEN
804 BELLE GLADE

9. MOTOR VEHICLES — FOR SALE
901 AUTOS FOR SALE
902 TRUCKS FOR SALE
903 VANS FOR SALE
904 MOTORCYCLES FOR SALE

10. MOTOR VEHICLES — WANTED

11. R.V. CAMPERS FOR SALE

12. MISC. WANTED

13. MISC. FOR SALE

14. REALTY FOR RENT
1401 CLEWISTON
1402 LABELLE
1403 MOORE HAVEN
1404 BELLE GLADE, PAHOKEE

15. REALTY FOR SALE
1502 LABELLE
1503 MOORE HAVEN
1504 BELLE, PAHOKEE

1. ANNOUNCEMENTS

101 NOTICES

TIRED OF RENTING? If your income is between $10,000 & $20,000 and you're interested in owning your own home, please call 305-996-5887.
101, 10/9c

102 LOST & FOUND

LOST: Small Shaggy White Poodle. Answers to 'Mac'. Missing three weeks in N.W. section. Reward offered for return. 305-996-6427.
102, 10/7p

103 PERSONALS

I, George Bookal, will not be responsible for any debts contracted by Mary Ann Bookal, after Aug. 12, 1982.
103, 10/6p

201 GENERAL EMPLOYMENT

WANTED: Security Guards, Night Watchmen, Full or Part-time. Call 813-983-7276, Clewiston.
201, tfc

NEED EXTRA CASH? Call 983-5543 and become a Shaklee Distributor, will train.
201, 10/20p

STANLEY Home Products needs 5 Homemakers to work from home $100.00 and more weekly. For personal interview see Mrs. Parker, Oct. 7th & 8th at Clewiston Inn or Call 813-983-8151.
201, 10/6p

ASSISTANT Service Station Manager Wanted, Clewiston location, Mature individual with mechanical ability desired, salary commensurate with experience. Apply in person to R-Bar Management, 100 Corkscrew Blvd., Lake Harbor 33459.
201, 10/6c

CARRIERS WANTED— We have a few select morning routes available for someone willing to get up early. Dependable transportation and reliability a must. Party selected will be required to furnish cash bond. Call, Post Times, 9-5, Monfri 305-996-6731.
201, tfc

HELP WANTED. Shop Mechanic. Hendry Fruit Company. 675-0522.
201, 10/6c

202 OFFICE WORK

PORT LABELLE INN and Country Club has an opening for 1 full time night auditor and 1 part time night auditor, accounting, auditing or bookkeeping experience required if interested, call 675-4111 for an appointment, General Development facility.
202, 10/6c

206 PART-TIME

PART TIME Interview our prospective clients by telephone from your home. No selling, straight salary, permanent part-time employment. Call 9:30 to 11 only 369-5493.
206, 10/6c

3. EMPLOYMENT - WORK WANTED

302 GENERAL

Woman SEEKING EMPLOYMENT As household help, looking after the elderly. Full-time babysitting. Call 983-7852 anytime after 6 p.m.
302, 10/6p

WANTING TO BABYSIT infant or toddler.983-5283.
302, 10/20p

NEED A BABYSITTER? Call DeAnna Walker at 983-6373, plenty of experience! Located at 541 E. Osceola Ave. Call anytime during the week.
302, 10/20p

301 PROFESSIONAL

BOOKKEEPING, 13 yrs' experience, train other. Need job yesterday. 983-5557.
301, 10/6ttfc

4. CALL A PROFESSIONAL

LUNDY'S DEPT. STORE
HAS SADDLE REPAIR & LEATHER WORK
946-0833 Moore Haven

KELLER MASONRY
new Construction or Remodeling —
Plastering, Carpentry, Ceiling work, and all types of stone work.
813/946-1781

AUTOMATED SEWING SYSTEMS
Industrial Sewing Machines
• Sales • Service • rental • Repair
675-1178

FRANKLIN TREE SERVICE
Free Estimates
983-6520
Bucket Truck Rentals

5. FINANCIAL

501 BUSINESS OPPORTUNITY

Small water conditioning dealer SEEKING WORKING PARTNER. Annual income potential $50,000 plus, for industrious individual who can invest $25,000. Will train in all phases of business. Send resume to: P.O.Box 518, LaBelle, Fl. 33935.
501, 10/6x

MINIATURE GOLF COURSES. Del. in 3 days, outdoors or indoors. Price $3,900 up. Financing available. LOMMA ENTERPRISES, INC. Box 955-W, Scranton, Penn. 18503 (717)346-5559.
501, 10/6p

6. PETS - LIVESTOCK

601 PETS FOR SALE

PAMPERED, feathered companions, parakeets, finches and cockatiels $8 and up. 675-4542.
601, 10/6c

AKC Rottweiler puppies. 675-4542.
601, 10/6c

AKC Miniature red Dachsunds. Ready in 2½ weeks. Male and female 305-996-1596.
601, 10/14c

9 mo. old male BASSETT HOUND. All shots. 983-6289.
601, 10/13c

602 LIVESTOCK FOR SALE

BEAUTIFUL HORSE For Sale. Strawberry roan, 3 years old. $175 or best offer. 675-2831.
602, 10/20c

Dr. Golino, M.D.
EYE SPECIALIST
Lens, Disease and Surgery of the Eyes
Surgeon at Good Samaritan Hospital
at DR. DIAZ CLINIC
210 W. Ventura, Clewiston
By Appointment
983-7131

701 FURNITURE - HOUSEHOLD GOODS

FOR SALE: Spinet-Console Piano, Bargain. WANTED: Responsible Party to over low monthly payments on spinet piano. Can be seen locally. Write Credit Manager, P.O. Box 6033, Ft.Myers Beach, Fl. 33931.
701, 10/6p

FOR SALE: Matching Couch & Chair. Beiges & Browns, plaid. $150. Call 983-6050.
701, 10/6c

FURNITURE FOR SALE— Boys single captain's bed, 3 large drawers. Bassett, all oak. 4 yrs. old $115; Vinyl Recliner $15; Old bed frame $10; Early American small couch, green & brown tweed $45; Oval wood grain formica kitchen set, w/6 swivel chairs on chrome pedestal for $115. Call after 2 p.m. 983-9841. 203 Saginaw.
701, 10/6c

RATTAN Couch & Chair, excellent condition. 675-0711 anytime before 8 p.m.
701, 10/6c

KING SIZE Water Bed. $50. 675-2202 days.
701, 10/6c

703 TV-STEREO

AM—FM Cassette, turntable, 8-track $250, Cape Hart 675-2030.
703, 10/6c

704 SPORTING GOODS

HUNTERS— The Gun Runner supplies Guns for wholesale plus 10%. Call 983-6470 after 6 p.m.
704, 10/20p

TWO Single Action Dakota heavy duty pistols 22LR Target. Retail $315 each, sacrifice $165 each or $325 both. Never fired. In original box. (813)983-9429.
704, 10/6c

705 BOATS, MOTORS, TRAILERS, TOOLS, & MACHINERY

1980 16' SKEETER BASS BOAT 200 hp, mariner custom trailer 813-946-1279 after 5 p.m.
705, 10/7p

705 CRAFTSMAN Ocean Boat, 16 ft. 115 h.p. Evinrude Motor $2200. 996- 7671 or 996-1404.
705, 9/15tfc

1981 BLACKMAX. 225 H.P. 20 Hours, since new. $4995. 675-3281. 675-3281. 1-728-2540.
705, 10/6c

14' BIBERGLASS BOAT, Motor and trailer. Good running condition. $900. 675-2003 after 6 p.m.
705, 10/6c

1981 17' LAGUNA Boat and tilt trailer with 85 h.p. Evinrude motor. Many extras. $4,000. 305-996-3081.
705, 10/21c

802 LABELLE

HUGE YARD SALE. Many items--new and used. Friday only. 8:30 to 3:00. Sunshine Acres. 475 Pine Avenue.
802, 10/6p

FULLTIME RN
Clewiston Community Health Center — Days, Mon. thru Fri. — Weekends off. Excellent fringe benefits
CONTACT: LOIS BROWN
UNIT COORDINATOR
302 2nd St. - Clewiston
813/983-7813
FLORIDA COMMUNITY HEALTH CENTER, INC. IS AN EQUAL OPPORTUNITY EMPLOYER

804 BELLE GLADE

YARD SALE— Saturday, Oct. 2, 8 a.m. Royal Palm Way(west of 715), household items, adult and children's clothes, much more.
804, 9/30c

YARD SALE— Saturday, Oct. 2. By super Test Station on SR 715 and Ave. L. Furniture, clothing and household items.
804, 9/30p

MOVING SALE— Household furniture and misc. items. 905-924-2597.
804, 10/7p

SATURDAY, OCT. 9. Children's clothes, household items, misc. 9-2 p. m. 140 E. Canal St. South.
804, 10/7p

9. MOTOR VEHICLES-SALE

901 AUTOS FOR SALE

CARS SELL FOR $117.95 (Average). Also Jeeps, Pickups. Available at local Gov't Auctions. For Directory Call 805-687-6000 Ext. 1057. Call refundable.
901, 10/27c

1981 - CHEVETTE, Low Mileage ,3900, by owner, 983-8179.
901, 10/6c

'71 Dodge VAN as is $800. '76 Volkswagon Rabbit. $1900. 675-2444.
901, 10/6c

'975 Chev MONZA 2 plus 2, hatchback, V8 plus all accessories. Make offer 996-8959.
901, 10/7c

77 MG MIDGET, New Top, New paint, new tires & battery, interior great condition. Asking $3,000. Call after 4:30 983-5637.
901, 10/6p

FOR SALE: 1977 Olds Cutlass Supreme, V-6, Air, Automatic, $2495. See at Fina Gas Station, Call 983-2307.
901, 10/20c

1971 VOLKSWAGON Fastback, excellent condition. Best offer. 675-2866.
901, 10/6c

1979 Triumph BONNEVILLE. Low miles, garage kept, extras, one owner. Asking $1,850. 675-2136 after six.
901, 10/6c

1979 TOYOTA, 4x4 Pick-up. Low mileage, ac, am-fm, topper, carpeted, lift-kit. 305-924-5794.
902, 10/21p

1977 FORD F—150 4x4. P/S, P/B, new paint, AM/FM 8 track stereo, good tires with topper, $4,300. 675-3228.
902, 10/20c

902 TRUCKS FOR SALE

1974 DATSUN PICK-UP, 4 Speed, bucket seats & roll bar $500. Volkswagon Buggy FRAME & PARTS. 813-946-0378.
902, 10/7p

903 VANS FOR SALE

1977 DODGE Van, custom, silver van, new custom paint job. 305/924-5626.
903, 10/14c

Medical Opportunities

Glades General Hospital, a progressive 74 bed, JCAH hospital located in Belle Glade, has immediate openings for the following positions:

X-RAY TECHNOLOGIST
PLUMBER
PLUMBER'S HELPER
R.N. DIRECTOR
REG. OR LIC. RESP. THERAPIST

Competitive Salary. Liberal benefits include 24-hr. on-site psychiatric Day Care Center. Health Insurance and Pension.

To learn more about these opportunities, please call Catherine Wilson, Glades General Hospital, Belle Glade, Fl. 305/996-6571.

Glades General "the caring place"

904 MOTORCYCLES FOR SALE

1980 HONDA 200, Low mileage, excellent condition. Sacrifice $700. 813-946-0956 after 5 p.m.
904, 10/20p

12. MISC. WANTED

WANTED: Junk cars & iron. Moore Haven, La Belle, Clewiston area. 813/983-6693, Clewiston.
12, tfc

40 or 50 h.p. Late Model, Electric Start, Fresh water OUTBOARD, Must be in good condition. Priced to sell. Phone 813-983-9490.
12, 10/6c

FEMALE ROOMATE WANTED to share 2 bedroom home, own bath, bedroom. Must be mature and neat. $150 per month plus ½ utilities. Country Villiages. 675-4351 after 6 p.m.
12, 10/6c

WANTED: A Mall 8" Circle Saw. 675-1346.
12, 10/6p

13. MISC. FOR SALE

USED TIRES. Passenger car & truck sizes. Call Rex. 8 a.m. to 5 p.m. 813/983-8161
13,tfc

SPECIAL THIS WEEK! Rich black dirt for gardening and grass. Big 8-yard load $20. Immediate area. Clean fill. Spread for small fee. We have limerock. LaBelle. Mornings 8 to 10, nights after 8. 675-3646.
13, 10/6c

CONOVER PI, like new $1000.00, 983-5283 after 5 p.m.
13, 10/20p

LAWN Mower or Utility TRAILER $125.00, Love Seat $150., 983-8895.
13, 10/6c

55 Gallon DRUMS. $7.50. Three J's Mobile Home Sales, LaBelle.
13, 10/6tfc

FOR SALE: 10" Radial Saw & Blade $200, 12" Band Saw $125, 1 ton Chain Fall $60, Welding outfit with tanks $200, Jeep Flathead engine $700, Ford Tractor with front end loader $1500, Gibson Guitar (ES 175 Style) with AMPEG amplifier $500. All terms firm & cash. Call A.M. 983-7508.
13, 10/6tfc

BALDWIN ORGASONIC Spinet Organ $395.00. Call 983-7190 or 983-6197.
13, 10/20p

FOR SALE: 500 Gallon Fuel Tank and 9 ft. stand $250. Phone 983-9819 or 983-7730.
13, 10/6p

FOR SALE: Lawn Mower, 3.5 h.p. 22 inch cut, excellent condition $65. One set 110 bar bells and weight bench $30. Call 983-2680 after 6 p.m.
13, 10/13c

TOPPER for standard size pick-up. $100, 675-0776.
13, 10/20p

25' FRANKLIN Awning and screen room. $3,500. 675-3347.
13, 10/20c

DOUBLE BED Complete, $65. 12' Aluminum Boat, $250. Ladies Bicycle, $25. Shuffle Board Stick, $6, All good condition. 675-3538.
13, 10/20p

ATARI, new j-sticks, 13 tapes, $300 firm. If interested call 675-3277.
13, 10/20c

CEMENT TABLE and 3 benches, hole for umbrella. Polaroid camera with flash. 3-wheel child's bike. 675-0542.
13, 10/6c

CREDIT PROBLEMS?

If your loan application to purchase a new or used car was turned down by the Bank or other lending institution, the Stewarts may have good news for you. For a limited time, we have over $290 million dollars available for auto loans. Credit requirements are more liberal than what you've probably experienced. Terms are longer and no down payment is necessary. Interest is well BELOW PRIME LENDING RATES CHARGED BY MOST BANKS.

Call now and drive home today in a new Pontiac, Toyota, Mazda, Fiat, or Peugeot. Call for an appointment or come in. Ask for Mr. Foster, Special Fund Finance Manager.

305/833-4554
DELRAY/
BOCA RATON
305/276-3033

stewart

• FOR SALE •
General Electric combination refrigerator freezer in excellent condition
White $150
Brand new Washing Machine Motor
$25.00
Call 983-7543 after 6

VOLKSWAGEN SPECIALTIES
Westgate Shopping Plaza
Moore Haven - 813/946-1214
COMPLETE VW REPAIRS
ENGINE & TRANSMISSION REBUILDING
STREET LEGAL & OFF ROAD BUGGIES
MACHINE SHOP SERVICE
Open Mon - Sat 8 a.m. - 5 p.m., Fri. 8 a.m. - 8 p.m.

INTERSTATE
SALES . 693-1744
Open 6 Days a Week
8 - 8 Mon - Sat
Closed Sunday

'76 Utility Body
SPECIALS Reg. $2,695 SALE $2,450
'74 ¾ Ton Ford
Pickup Reg. $1,595 SALE $1,150
DEAL WITH THE GOOD OLE' BOYS
— BRUCE, DONNIE or COOKIE
4852 PALM BEACH BLVD. FT. MYERS
½ MILE WEST OF I-75 ON SR 80

Save On
AUTO INSURANCE
As Low As
$51.90 Every Six Months

INCLUDES
• 10,000/20,000/10,000 liability
• Pip
• 10,000/20,000 uninsured motorists
• 1,000 medical payments

Call us today to see if you qualify

RAI
CLEWISTON 983-8170
Florida 1-800-282-5185
201 E. Ventura
Clewiston

FISHING Facts & Fancies

KNOW YOUR LINE

Though many fishermen don't realize it, it's a fact that nylon fishing line actually absorbs water, and becomes limper in the process. Water can lower the breaking strength of line by as much as 15 percent. Therefore, when you go fishing, it's important to check your tackle that can deal with abrasion and shock resistance, limpness, good visibility and stretch.

* * *

Technicians at Du Pont, maker of "Stren" fishing line, America's leading selling brand, suggest that you test your line when it's wet to test line strength, put on a pair of gloves and try to break a section of line with an overhand knot tied in it. If it breaks easily, repeat this process starting up the line until it doesn't break. Remember to test line — four, eight pound test — will break more easily.

* * *

Most top quality lines, like "Stren," have a safety factor built in and are designed for a wide range of fishing conditions. So, before you go fishing this year, make sure your equipment is in top shape — especially your line. Clean your rods, oil your reels and repair any damaged rod guides. You'll have a better fishing vacation.

COTTON PICKING IDEAS

A Gift That Mother'll Love

A cool cotton caftan. . . perfect for at home or entertaining.

Carefree. Comfortable. Covered-up. Those three assets wrap-up this flowing caftan that could make an ideal gift for a mother or a sweetheart.

The multi-color ribbon yoke adds a festive touch that dresses up the casual styling.

Cole of California made this fashion, perfect for relaxing alone or for entertaining. It's great as a coverup at the beach or pool, too.

Best of all are the breathable qualities of its all-natural cotton fibers. It is easy to care for as well, according to Cotton Incorporated.

ENJOY GRAPEFRUIT FROM FLORIDA

MINIATURE GOLF COURSES
Deliver in 3 Days, Outdoors or Indoors
Price $3,900 Up. Financing Available
LOMMA ENTERPRISES, INC.
Box 955-W Scranton PA 18503 717/346-5559

WITH THIS AD—HALF PRICE

SISTER OLIVIA
READER & ADVISOR
GUARANTEE SUCESS WHERE ALL OTHER READERS FAIL

All Readings Guaranteed
FIRST TIME IN AREA

Are you sick, worried, or disturbed? No matter how difficult your problem may be, she will lift you from your burdens. She can help and advise you on all problems such as love, courtship, marriage, divorce, business and health OLIVIA will guide you to the road of success and happiness. She guarantees help where others have failed. There is no problem too great that she cannot solve. Sister OLIVIA guarantees to tell you before you utter a word to her.

423 South U.S. 27
2 Miles from Sebring, Florida
Right Across from P.J.'s
Phone 813-385-9819

OPENING SOON
OUR NEW
BANYAN TREE LOUNGE
Now Accepting Applications
• Ast. Manager
• Cocktail Waitresses
• Bartenders/Security
See Betty Mon-Fri.
GOLDEN GLADES LIQUORS
1533 N.W. Ave. L
Belle Glade
996-1418

WANT ADS Work Wonders!

Montgomery Ward ROTOTILLER, fence post and fencing. Fruit jars, TV, sewing machine. 675-0488. 13, 10/6c

SEMINOLE MANOR
Lots for Sale
Low Downpayment
Owner Financing
Call
Sugarland
Real Estate
983-5171

2 BR, 2 B, completely furnished 1980 Double Wide w/70 X 110 Lot in Seminole Manor.
$47,800
Contact: KELTING REAL ESTATE, ERVIN KELTING, LIC. REAL ESTATE BROKER 983-5191

WATERPROOF • INSULATE • SAVE ENERGY
RBI INSULATION, INC.
URETHANE ROOF TECHNOLOGY
Call Collect: (813) 467-2025
T LE • POOF BUILD-UP • MOBILE HOME
Okeechobee, Florida

KELTING Real Estate
813/983-5191
844 E. Sugarland Highway
Clewiston, Florida 33440
Ervin A. Kelting,
Licensed Real Estate Broker
FAYE KELTING - 983-8775/ PATTY TRITT - 9883-6703
JOANNE DAVIS - 983-7680
MARGARET McELROY - 983-9530
OPEN SATURDAYS — 10:00 - 5:00

TRADITIONAL BUTLER QUALITY AT SPECIAL DISCOUNT PRICES
FARM BUILDING SALE

Save a Bundle on
Farmstead®-I Buildings
For Limited Time Only!

Prices include one 24' x 15'6" double slide door, erection of the building complete on a 4" steel reinforced monolithic concrete slab.

SIZE	RETAIL PRICE	SPECIAL PRICE
50x40x16'	$16,847	$13,698 **
50x40x16'	$22,740	$19,435 ***

** Monthly Payment $324.05
*** Monthly Payment $459.76
All Buildings Priced in Galvalume® Finish, F.O.B. Factory; Tax Not Included. Colors, Skylights, Walk-In Doors and Other Accessories Also Discounted. Other Farmstead® Building Lengths Also Available!

SPECIAL PRICES ON ALL BUTLER FARM BUILDINGS; CHOOSE THE SIZE AND DESIGN TO MEET YOUR NEEDS.

BUTLER AGRI-BUILDER
KAHN CONSTRUCTION CO.
PHONE 385-1920

14. REALTY FOR RENT

1401 CLEWISTON

UNFURNISHED APT. Lovely 2 Br., 1 B., Large kitchen & dining area. Stove, ref., central A/H, large fenced play area. 983-8787 1401, tfc

FOR SALE
LARGE VACANT COMMERCIAL BUILDING
Repairs needed.
Located:
615 San Benito Clewiston
Can be purchased at a reasonable price. For further info:
Call Neal J. Dunn 983-6995

FURNISHED Apts. for rent. Contact 817 E. Concordia Ave. after 4 p.m. 1401, tfc

CLEANEST 1 and 2 Bedroom furnished Mobile Homes in town. Weekly rates. Sugarland Mobile Home Park. 983-7383. 1401, 8/25tfc

FOR RENT, 3-1 Bedroom Furnished Apts. Call 983-7757 or 983-7510. 1401, 9/1tfc

HOUSE FOR RENT OR SALE in Pioneer Plantation 2½ Acres. Kitchen, Bath, Living Room, Large Bedroom downstairs, small Bedroom upstairs, Central Air $280 per month Rent. Large Barn with Wood equipment, workshop. Sell price $45,000. Call AM 983-7508. 1401, 9/8tfc

FOR RENT, 2 and 3 Bedroom Apartments and Mobile Home. Call 983-6663 or 983-8979. 1401, 9/8tfc

2 Bedroom MOBILE HOME FOR RENT. 1 Bath, A/C. 983-5249 or 983-6229. 1401, 9/29tfc

BUSINESS PROPERTY For Rent. 3500 sq. ft. 983-8898 anytime. 1401, 9/22tfc

FURNISHED. 1 Bedroom Apts. for rent. Call 983-7757 or 983-7510. 1401, 10/27c

AVAILABLE: Sept. 23, 2 BR. Apt., Cent. A/H, Carpet, Paneling, newly redecorated $280.00 1st security. Apply after 2 p.m. at office, 211 E. Aztec, Apt. D 983-7363. 1401, 10/6c

WAREHOUSE FOR RENT or lease, approx. 1000 sq. ft. Call 305-461-3769. 1401, 10/13c

FOR RENT: Efficiency apt. $110 per month. 983-7583 after 8 p.m. 1401, 10/13

FOR RENT, ½ Acre Lot, Lakeport. White Alice Parks, 1640 N.W. 125 Street, Miami, Fl. 33167. 1401, 10/20p

APT. FOR RENT. 2 Br. Unfurnished. Central air & Heat. 983-8907 after 4 p.m. 1401, 10/20p

1402 LABELLE

2 or 3 bedroom $50.00 damage deposit with no electric, water or gas deposits. We furnish some utilities. $70.00 weekly. Several locations. Call Yvonne 675-1368 after 5 p.m. 1402, 8/11tfc

TWO BEDROOM, two bath, new home $250.00 month. THREE BEDROOM, two bath home from $265.00. Several to choose from. CALOOSA MANAGEMENT, CORP. 675-4039. 1402, tfc

2 bedroom and 1 bedroom mobile FURNISHED. Call 675-4409 or see at office. County Line Trailer Park. S.R. 29. 1402, 10/13p

FURNISHED Two Bedroom Apartment. Adults only. No Pets. 675-1158. 1402, 10/6c

1 BEDROOM TRAILER $150 month, $30 deposit. 675-2897. 1402, 10/6p

TWO BEDROOM, Two bath trailer, rent $200, $100 security. 675-0247. 1402, 10/20c

14x56 CONCORD— 2 Bedroom, 1 bath with air. $200 security; $350 month. 675-1126. 1402, tfc

1404 BELLE GLADE - PAHOKEE

STORE and/or Offices for rent. (305)996-6262 or (305)996-5395. 1404, tfc

15. REALTY FOR SALE

HUGHES AUCTION and Realty Inc. will show you action on your real estate, personal property, or machinery sales. Phone 813/997-2276 for details. 15,tfc

BOUTIQUE (Patricia's) For sale, in Jupiter. All new, carpet, fixtures, inventory, etc. Just off A1A. $30,000. Call 813/983-6718. 15,tfc

LOTS EN LEHIGH, Sin pago, $48.00 mes. Llamar Ruby. 1-813-369-5288. 15, tfc

LOTS IN LEHIGH, Nothing down, $44.00 month. Call Ruby 1-813-369-5288. 15, tfc

1501 CLEWISTON

FOR SALE: Completely furnished 2 Br., immaculate mobile home, central air and heat with carpet. Adults only. $8900. 983-5458. 1501, tfc

3 BEDROOM, 2 Bath, Family room, Screen Porch, Carpet, A/C, Fenced Yard, New paint, Well, 503 W. Obispo, 983-7927 $45,000. 1501, 9/15tfc

FOR SALE BY OWNER: 3 Bedroom, 1 Bath, 14x26 Screen Porch. Sugarland Circle $51,000,. June 1 occupancy, 1-293-1734, Call collect. 1501, 10/20c

19 ACRES Improved Pasture. Flaghole Area. $45,000. Call 983-5320. 1501, 9/29c

1¼ Acre and furn. Trailer $15,000, Call Miami 251-8427. Located in Montura Ranch. 1501, 10/6p

FOR SALE, 1982 Mobile Home, Homes of Merit, 24'x48', 3 BRD-2B, Furnished, Central A/C w/heat, screened porch 12'x48', w/utility room, other extras, set up, ready to move in, Lot 146, Tropical Park, Clewiston, J.N. Ellington, Day 813-983-6181, Night 813-983-8781. 1501, 9/29tfc

FOR SALE— 3 Br., 2 Ba., CBS home; Central A/H, over 2,200 sq. ft. of living area on 4 acres of land. Call 983-8939 after 4.00. 1501, 10/20p

1982 LIBERTY Mobile Home 14'x56', 2 Br., 1 Ba. Located at Tropical Mobile Park. 305-996-6630. 1501, 10/20c

HOME FOR SALE by Owner: CBS- 3 Bedroom, 2 Bath, central air, family room, office, 11'x21' screened patio, 14'x28' pool, fenced back yard. $56,000 - 421 W. Obispo. Call 983-9681 after 5:00 p.m. 1501, 10/20p

1981 TWIN MANOR. 24x60 m/h, 3 Br., 2 Bth. Central Air & Heat. $3,000 down and assumable $297 monthly payment. Call 983-7818 or 983-8036. 1501, 10/6c

LABELLE REAL ESTATE
3 BED/2 BATH CBS Home on 5 Tweed Acres near LaBelle. 329' x 642' fronting on Case Rd. **$56,800** Cash to Mortgage.
2 STORY FLORIDA HOME in the City. Large Yard covered with Oaks and Fruit Trees. **$41900.**
Lovely Home with the Golf Course across the street. Excellent landscaping accents this home. **$79,900.**
Banana Trees & Oaks Surround this 3 Bed/2 Bath Home in Town on an oversized lot. **$36,900**
40 Acres plus Access Easement with Oaks, Oaks, & More Oaks + Pines & Cabbage Trees. **$136,000.** Terms. 25% discount for CASH
RENDRY COUNTY BANK BUILDING
No. Bridge Street
LaBelle, Florida 33935
(813) 675-2650

Wheeler REAL ESTATE
Hwy. 80 - LaBelle 675-0283
Branch - Moore Haven 946-0422
$5,000 gets you in this 3/2 Kingsberry home on large corner lot. Many extras.
RIVERVIEW — One of LaBelle's older homes reduced to **$52,500.**
Large Mobile Home lots on Marion St. **$6,000 Each.**
Doublewide Mobile on 5 acres on Scott Rd. Reduced to **$30,000.** Seller Financing
LIL HAS LISTINGS IN MOORE HAVEN & LAKEPORT

★★★

THRIFTWAY OF PAHOKEE

181 RARDIN AVENUE PAHOKEE 924-7602

CONSUMER SAVINGS THRU BUYING POWER

members of associated grocers of florida inc.

Northern TOILET TISSUE 4 Pack Roll **89¢**
Limit 1 w/$7.00 Order or More exc. Cigarettes

Gala PAPER TOWELS Gt. Roll **69¢**
Limit 3

FRESH PORK SPARE RIBS **$1.69 LB.**

U.S. CHOICE BONELESS BOTTOM ROUND ROAST **$1.89 LB.**

U.S. Choice STEAKS
SIRLOINS — **$3.29 Lb.**
T-BONE — **$3.39 Lb.**

Cookin' Good Whole FRYERS **55¢ Lb.**

Tyson Cornish Game HENS 20 Oz. Hens **2/$2.99**

Shurfresh BUTTER Lb. Ctn. **$1.59**
Limit 1 w/$7.00 Order or more excl. cigarettes

Carnation EVAPORATED MILK Limit 3 Please 13 Oz. Can **49¢**

Duncan Hines CAKE MIXES 18 Oz. Box **89¢**

Choice CUBE STEAKS **2.79 Lb.**

Lykes Plumper WIENERS 12 Oz. **1.19 Pkg.**

CANTALOUPES California **69¢ each**

Farmland Boneless BUFFET HAMS **2.39 Lb.**

New Zealand LAMB LEGS **$1.89 WHOLE OR SLICED**

SWEET POTATOES Carolina **19¢ Lb.**

First Cut PORK CHOPS **$1.59 Lb.**

Lean PORK STEAKS **$1.89 Lb.**

Mahatma RICE 20 Lb. Bag **$5.99**
Limit 1 w/$7.00 Order or More excl. Cigarettes

Texas Yellow ONIONS 3 Lb. Bag **49¢**

FROZEN FOODS

Mrs. Paul's Family Fish Fillets	14 Oz. Pkg.	$1.79
Swanson Fried Chicken	2 Lb. Pkg.	$2.59
Green Giant Cream Style Corn	10 Oz. Pkg.	89¢
Mrs. Smith's Apple Pie	26 Oz. Pkg.	$1.49
Bird's Eye Broccoli Spears	10 Oz. Pkg.	69¢

DAIRY

Light 'N Lively Yogurt	8 Oz. Cup	39¢
Kraft Mild Cheddar Cheese	12 oz. Pkg.	$1.89
Land O' Lakes Sticks Margarine	1 Lb. Pkg.	69¢
Minute Maid Orange Juice	½ Gal. Ctn.	$1.29
Sealtest Small Curd Cottage Cheese	24 oz. Cup	$1.39

MEATS

Fresh Loin End Pork Roast	Lb.	$1.89
Fresh Ground Chuck	Lb.	$1.89
Country Style Backbone or Country Style Rib	Lb.	$1.89
Morton Corned Beef Brisket	Lb.	$1.99
U.S. Choice Boneless Rump Roast	Lb.	$2.09
U.S. Choice Boneless Bottom Round Steaks	Lb.	$2.79
U.S. Choice Boneless Eye Round Roast	Lb.	$3.09
Cardinal Sliced Bacon	12 Oz. Pkg.	$1.19
Powerpak Sliced Bologna	16 Oz. Pkg.	99¢
Breaded Shrimp Baskets	21 Ct. Pkg.	$1.89
American Sliced Boiled Ham	12 oz. Pkg.	$2.59

Shurfine Aluminum Foil	25 Ft. Roll	49¢
Kraft Bar-B-Q Sauce	28 Oz. Btl.	$1.29
Jiffy Corn Muffin Mix	8 Oz. Boxes 4	$1.00
Libbys Beef Stew	24 Oz. Can	$1.49
Carnation Coffee Mate	16 Oz. Jar	$1.59
Shurfine English Peas	17 Oz. Cans 2	79¢
Keebler Honey Grahams	21 Oz. Box	$1.19
Hunts Catsup	32 Oz. Btl.	$1.19
Shurfine Sliced Pineapple	20 Oz. Can	69¢
Rosy Red Hawaiian Punch	46 Oz. Can	79¢
Del Monte Cut Green Beans	16 Oz. Cans 2	79¢
Del Monte Cream Corn	17 Oz. Cans 2	99¢

PRODUCE

Eastern Red Delicious Apples	3 Lb. Bag	79¢
California Black Grapes	Lb.	69¢
North Western Green Bartlett Pears	Lb.	39¢
California Lettuce	Head	59¢
Florida Red Grapefruit	5 Lb. Bag	99¢
Florida Fresh Eggplant	Lb.	29¢
California Green Broccoli	Bunch	89¢

Kraft Macaroni Dinners	7 Oz. Box	39¢
Libbys Tomato Juice	46 Oz. Can	89¢
Lipton Tea Bags	100 Ct. Box	$2.29

Armours Luncheon Meat Treet	12 oz. Can	$1.29
Meadow Gold Old Fashion Ice Cream	½ Gal.	$2.49
All Natural Creamsicles	6 Pack Pkg.	$1.29
Juice Bowl Grapefruit Juice	46 Oz. Can	59¢
Hunts Tomato Sauce 4	8 Oz. Cans	$1.09
Bama w/Jelly Peanut Butter	18 Oz. Jar	$1.39
Franco American w/Meatballs Spaghetti	15 Oz. Can	69¢
Dixie Lily Self Rising Meal	5 Lb. bag	$1.39

Maxwell House COFFEE Lb. Bag **$1.89**
Limit 1 w/$7.00 order or More excl. Cigarettes

WE ACCEPT U.S.D.A. FOOD STAMPS

FILL YOUR CARTS WITH THESE

COUPON SAVINGS!
THRIFTWAY OF PAHOKEE
Limit 1 Coupon Per Customer

Detergent **TIDE** 49 Oz. Box **$1.19**

Limit 1 W/Coupon and $7.00 Or More Food Order

FILL YOUR CARTS WITH THESE

COUPON SAVINGS!
THRIFTWAY OF PAHOKEE
Limit 1 Coupon Per Customer

Grade "A"
LARGE EGGS Doz. **39¢**

Limit 1 W/Coupon and $7.00 Or More Food Order

Shortening CRISCO 3 Lb. Can **$1.89**
Limit 1 w/$7.00 Order or More excl. Cigarettes

PRICES GOOD:
Thursday - Monday
Oct. 7 - 11

SHOP MONDAY - THURSDAY — 7 a.m. - 7 p.m.
FRIDAY AND SATURDAYS 7 a.m. - 9 p.m.
OPEN SUNDAYS 8 a.m. - 6 p.m.